**Today's Weather**
Some cloudiness and milder; high in 40s.

# The Cumberland News

**Kitzmiller Youth Slain; Wife Held**
(See Back Page)

VOL. 26—NO. 113 | Entered as second class mail matter at Cumberland, Maryland, under the act of March 3, 1879 | CUMBERLAND, MARYLAND, MONDAY, FEBRUARY 24, 1964 | Associated Press AP Photofax United Press International | 10 PAGES—SEVEN CENTS

# Negroes March In Protest

## Pakistan Moves Closer To Peking

### Ayub, Chou Hit At U.S. Policies In Communique

LAHORE, Pakistan (AP) — Pakistan, a U.S. military ally, Sunday pledged "friendly cooperation" with Communist China and announced President Mohammed Ayub Khan will visit Peking.

The announcement came in a joint communique issued after three days of private talks between Ayub and visiting Red Chinese Premier Chou En-lai in Rawalpindi.

Pakistan's stand served notice on Washington that this nation of 100 million at the top of the Indian subcontinent no longer considers the U.S.-backed CENTO and SEATO military alliances the center of its foreign policy and that Pakistan is now charting an independent course that will take it closer to Peking.

**Swipe At U.S. Policy**

The communique expressed both countries' "firm opposition to colonialism" and then took an apparent swipe at U.S. foreign policy in language often used by Pakistanis angry at Washington:

"Massive military preparations have never been the answer to international differences. They only create new tensions and bring added burdens to the people."

These words generally were interpreted in Pakistan as being criticism of the U.S. $60 million military aid program to India and American reliance on maintaining military alliances as a bulwark against communism.

Pakistan, fearing India as its No. 1 enemy, charges that U.S. military aid to the New Delhi government eventually will be used against this country. Ever since aid started, following the India-Communist China border war in 1962, Pakistan has been showing less interest in its membership in the anti-Communist CENTO and SEATO pacts.

**Kashmir Dispute**

The communique indicated Chou on his part pledged Communist China's support to Pakistan in its feud with India over control of the Himalayan state of Kashmir. Until now, Peking has only recognized that Kashmir was disputed territory.

The communique showed a change in the Chinese position, stating both sides hope the Kashmir dispute "would be resolved in accordance with the wishes of the people of Kashmir."

This veiled call for a plebiscite has been the crux of Pakistan's position since the dispute erupted in 1947. Prime Minister Nehru's Indian government claims Kashmir legally is part of India and that a plebiscite is unnecessary.

BROADWAY STRIP — Stripped to floor slabs and bare steel girders, the building known to millions as Times Tower stands denuded in the heart of New York City. Workmen spent five months getting the building into its present condition. The next step is to put a completely new, modern exterior on the structure which will house offices of the Allied Chemical Corp. (AP Photofax)

## U.S. Accepts Zanzibar's New Regime

### Britain Also Gives Recognition Despite Diplomats' Ouster

WASHINGTON (AP) — The United States, Great Britain and six British Commonwealth nations have recognized the new leftist government of Zanzibar—a nation U.S. leaders now feel may move toward neutrality rather than into the Communist orbit.

The State Department said Sunday the first two U.S. diplomats flew back to Zanzibar City, completing restoration of relations interrupted by a Jan. 12 uprising that overthrew the former sultanate.

**Ousters Blamed On Delay**

The diplomats are Frank Carlucci, designated charge d'affaires, and Donald K. Petterson, who had stayed behind in Zanzibar after the ouster of all other U.S. officials—one virtually with a gun in his back. Petterson was in turn expelled last Thursday.

The British high commissioner also was ousted Thursday for the same stated reason—too long a delay by both the United States and Britain in recognizing the revolutionary government established by President Abeid Karume.

Zanzibar, famous in legend and history as the Spice Island and a former focal point in the slave trade, lies off the east coast of Africa about 400 miles south of the equator. It provides about 80 per cent of the world's supply of cloves.

**Other Nations Follow Suit**

Canada, Australia, New Zealand, Malaysia, Pakistan and India also recognized the Karume government.

In London, a Commonwealth Relations Office spokesman said British Prime Minister Sir Alec Douglas-Home had sent a message to President Karume saying: "I am glad to be able to inform you that, following the completion of consultations with our Commonwealth governments, the British government has decided to accord recognition to your government."

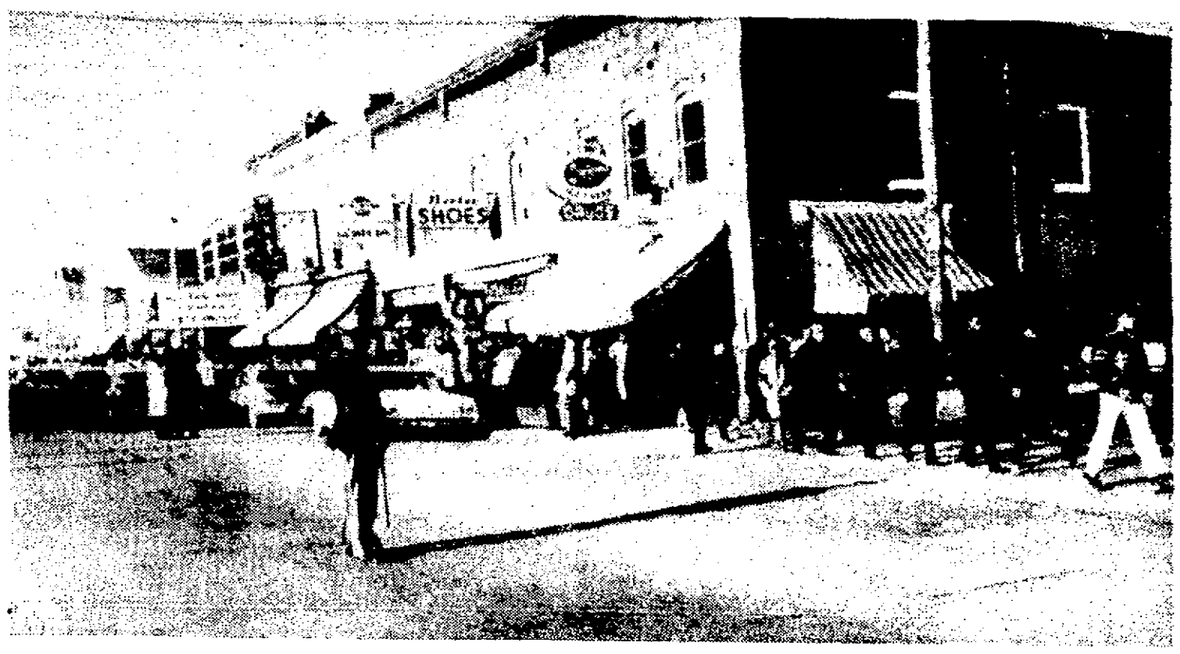

Demonstrators Parade In Princess Anne

Some 230 Negroes marched in downtown Princess Anne, Md., yesterday protesting segregation in the town's restaurants. There were no arrests or violence as State Police kept a crowd of 300 whites at shouting distance. (AP Photofax)

## Police Keep Whites Back At Md. Town

### Students Say They Plan Sit-Ins Today At Princess Anne

PRINCESS ANNE, Md. (AP) —More than 230 Negro students marched downtown Sunday and paraded without incident as State Police kept a crowd of 300 whites at shouting distance.

The students, after parading in single file, went back to the Maryland State College campus with a vow to return Monday for sit-ins at segregated restaurants.

The demonstration was staged despite a last-minute attempt by the town's biracial committee to prevent it.

John Wilson, head of the Students Appeal for Equality, huddled with several committee members for more than an hour. Wilson emerged to say no agreement had been reached.

Wilson said the committee asked him to hold no demonstrations for five days to allow time for negotiations on the opening to Negroes of segregated restaurants.

**Meeting Scheduled**

Wilson said he agreed to the delay if the committee could see that the restaurants closed during the negotiations.

Wilson said he had been asked to meet with the three town commissioners Monday. He said of the meeting, "We will not be negotiating, just listening. If somebody has a legitimate proposition, we will listen."

"I doubt if they will make any new offers," he said.

Observers last summer felt the type of interracial crisis that plagued Cambridge for months had by-passed this lower Eastern Shore town of 1,300.

Last June 26 the biracial committee was able to announce that all churches in the town would desegregate as would eight of nine restaurants.

But last Thursday several Negro students attempted to get service at two of the restaurants which had agreed to integrate. Service was refused and demonstrators flocked downtown for the next three days.

**Five Arrested Saturday**

Saturday, a sit-in demonstration resulted in the arrest of four Negroes and a white man as several onlookers and demonstrators exchanged blows. A state police captain was slugged during the fracas.

Police used German shepherd dogs to disperse the crowd. One demonstrator was bitten on the leg.

Wilson, a 20-year-old physical education major, said Sunday Maryland State students would stage sit-in demonstrations at segregated restaurants Monday. Wilson said his group wants Princess Anne to adopt an equal accommodations ordinance similar to that which applies in Baltimore City and 12 of the state's 23 counties.

## Efforts To Solve Malaysia Crisis All But Collapse

JAKARTA, Indonesia (AP)—A Philippine effort to solve the Malaysia crisis virtually collapsed Sunday night on the heels of shooting along the cease-fire line separating Indonesian-backed guerrillas and a Malaysian-British force.

This was reported by an informed source after a meeting between Foreign Secretary Salvador Lopez of the Philippines and Deputy Premier Subandrio of Indonesia.

President Diosdado Macapagal of the Philippines is here in an effort to mediate the dispute between Malaysia and Indonesia and attempt to head off a shooting war.

The source said Macapagal and President Sukarno of Indonesia would discuss the cease-fire situation in a meeting in advance of their formal session scheduled for Tuesday on the island of Bali.

Both sides in the dispute blamed the other for a break in the cease-fire arranged Jan. 26 by U.S. Atty. Gen. Robert F. Kennedy.

Malaysia, meanwhile, placed its air defenses on emergency alert and declared the air space over the Malaysian Borneo states of Sarawak and Sabah off limits to foreign aircraft.

It was authoritatively learned here that the Indonesians would go ahead with plans to airdrop supplies to 200 guerrillas in the two Malaysian states. Malaysia has warned that such an airdrop would constitute violation of its air space.

## Rail Crossing Crash Kills 5

GRAND FORKS, N.D. (AP)—Five persons, including two Episcopal clergymen, were killed Sunday when a passenger train ripped into a station wagon.

Three children were hospitalized in critical condition.

The victims were identified as:

The Rt. Rev. Richard R. Emery, 53, Fargo, N.D., bishop of the Episcopal Diocese of North Dakota;

The Rev. Edwin L. Bigelow, 39, Grand Forks, his wife, Phyllis, and their daughter, Pamela, about 7;

Sharell Simmons, about 18, Mandan, N.D., a student at the University of North Dakota here.

Injured were another Bigelow child, Christopher, 5, and two children of Mrs. Lowell Meier of Grand Forks, Kimberly Shick, 7, and Bethanie Shick, 6.

The party was returning from Walshville, a small community near Grand Forks, where Bishop Emery had conducted morning services.

## Syria In State Of Emergency After Rioting

DAMASCUS, Syria (UPI) — Syria announced Sunday it had crushed an anti-government riot in the city of Homs. Damascus Radio said a state of emergency had been declared throughout the nation.

Baghdad Radio, quoting reports from Syria, said 25 persons were killed and 85 others wounded in Saturday's riot at Homs, 110 miles north of Damascus in central Syria. It said martial law was proclaimed "in the face of unrest" throughout Syria.

Reports reaching Beirut, Lebanon, said Syrian police had arrested as many as 500 leaders of Syrian elements who support President Gamal Abdel Nasser, bitter foe of Syria's Baath party government.

Travelers arriving in Beirut said Syrian businessmen were restive and threatening to strike in protest over the economic and foreign exchange policies of the Baath government.

Interior Minister Dr. Nurredin Attassi said seven persons were arrested in Homs and that their weapons were confiscated when they urged citizens to go on strike during celebrations marking the sixth anniversary of the union between Syria and the United Arab Republic.

Syria severed the union three years ago but the anniversary of the event is still celebrated as part of the solid Arab front against Israel.

## Libya Won't Renew U.S. Air Base Pact

TRIPOLI, Libya (AP) — The Libyan government said Sunday it has no intention of renewing or extending an agreement for Wheelus Air Base, the last big American military installation in Africa. The present treaty arrangement runs through 1971.

The statement also said Libya would not renew agreements for the British army and air force depots at Tripolitania and Cyrenaica provinces along the coast.

The statement was issued in reply to criticism from President Gamal Abdel Nasser who called in a speech Saturday night for an end to foreign bases such as those in Libya.

## Negotiations To End Longshore Boycott Of Wheat Deal Fold

### Union Demands U.S. Ships Carry 50%

MIAMI BEACH, Fla. (AP)—Negotiations between Secretary of Labor W. Willard Wirtz and union officials to end a boycott against U.S. shipments of wheat to Russia collapsed Sunday night.

Wirtz announced through a spokesman that he was returning to Washington after four fruitless days of talks with maritime union leaders.

"We have not been able as yet to arrive at a resolution," a spokesman for Wirtz said.

"Efforts will continue," he added, but there appeared little hope of any early settlement following the unions' broadening of their demands to include all Iron Curtain and satellite nations as well as Russia.

The unions demand that 50 per cent of all grain shipments to the Soviet bloc be sent in American vessels.

Wirtz said at a press conference earlier Sunday that the latest union demand to include the satellite nations could not be settled in talks here, and would require high level conferences between labor, state, commerce and agriculture officials involved in the wheat sales, as well as the unions and private companies handling the sale of the grain.

The unions argue that they had a firm commitment from the late President Kennedy when the U.S.-Soviet wheat deal was first made that at least half would be shipped in American vessels to provide more jobs for U.S. workers. They also say President Johnson renewed the pledge when he succeeded Kennedy, but that the promise has not been lived up to by the administration.

Wirtz said earlier that the demand to include Soviet bloc satellites in the 50 per cent formula was new to him. He said this raised problems of great magnitude that can only be resolved by high-level discussions in Washington.

Wirtz, after telephone consultation with Johnson, appealed to the unions to lift the 10-day-old boycott until such a conference could be called.

The White House also reportedly made a direct appeal to union leaders.

"I wish we had somebody working as hard for the American unions as we do for the Soviet Union," said President Thomas W. Gleason of the International Longshoremen's Association.

Gleason and other maritime leaders said the issue of loading shipments to Iron Curtain and satellite countries is not a new issue, but Wirtz said it was brought to his attention for the first time when he came here last Thursday.

## Man Survives Sub-Zero Cold In Hollow Log

IRON RIVER, Mich. (AP) — A 71-year-old man was reported in "good condition" at a hospital Sunday after a skiing couple found him with frozen legs and frost-bitten hands in a hollow log in a woods.

Iron County Sheriff Edward P. Sandri said it was remarkable the man lived through two nights and a day in cold as low as 12 degrees below zero.

Iron River, a city of 3,750 population, is in the western Upper Peninsula near the Wisconsin border.

An Iron River couple out skiing came upon Henry Borns lying helpless in the log about 10:30 a.m. Saturday.

Mr. and Mrs. Rudolph Johnson, both in their 60s, said they discovered Borns in the log after following his footprints for three miles along an old logging road. Borns was semi-conscious.

The Johnsons skied back up the road to the nearest telephone and called for aid.

Sheriff's men and conservation agents drove to the scene and carried Borns out on a stretcher. He was revived with coffee and brandy, Sheriff Sandri said, and taken in an ambulance to a hospital in Stambaugh.

Borns, believed to be a one-time logger or miner, said he was "just going for a walk" Thursday afternoon when he became tired and lay down in the log to rest.

## Two Teachers Slain In Congo Rebel Assault

LEOPOLDVILLE, the Congo (AP) — Two Belgian teachers were murdered and two Canadian priests and a Belgian teacher wounded Saturday in an assault on a Kwilu Province mission by rebels led by former Education Minister Pierre Mulele.

The Roman Catholic mission at Makunzika, about 30 miles south of Kikwit, capital of Kwilu was attacked late Saturday afternoon by Mulele's warriors. About 30 rebels armed with bows and arrows, spears, knives and clubs, made the assault.

The two teachers, identified as Jacques Bollaerts, 25, and Robert Marechal, 24, were hit by arrows and then stabbed to death. The two priests and a Belgian teacher were wounded by arrows and were badly beaten. One had his arm broken by a club.

The wounded men have not been identified. About 20 members of the mission reached safety in Leopoldville on Sunday night after being flown from Kikwit. A Congolese police guard was withdrawn from the mission last Friday and one report here said those in the mission asked to be brought to Leopoldville then.

The murders brought to six the number of white persons killed in Kwilu since Mulele—a follower of slain Premier Patrice Lumumba—began his revolt more than six months ago. An American woman Baptist missionary and three Belgian priests were slain last month.

## Coed Shot To Death While Baby Sitting

NASHVILLE, Tenn. (AP) — An 18-year-old University of Tennessee coed was shot and killed Saturday night while baby sitting at home here with a six-year-old brother.

Paula Herring was found in a pool of blood by her brother. He did not hear the shots.

Officers theorized the killer might be the same man who has been terrorizing residents of the suburban area of new homes for several months. There have been several rapes and attempted rapes since September, many involving young baby sitters.

## Cyprus Force Gets Brushoff

UNITED NATIONS, N. Y. (AP)—U.N. Secretary - General U Thant was reported Sunday to be having trouble finding countries to make up an international peacekeeping force for Cyprus, even if he gets general agreement that there should be one.

Of all the countries that might generally be acceptable for such a force, only Canada so far seemed willing and able to supply troops for it.

Thant, meanwhile, brought together Cypriot Foreign Minister Spyros Kyprianou and British chief delegate Sir Patrick Dean for the first time as he continued his search for agreement among Cyprus, Britain, Greece, Turkey and members of the Security Council.

The two men, after an hour and a half in Thant's office, told reporters they could not say anything. Thant himself said, "I think the picture will be clearer tomorrow." The council is scheduled to resume its Cyprus debate Tuesday.

## Gunman Kills Three Relatives

PORTLAND, Ore. (AP) — Three persons were shot and killed Sunday and a fourth wounded. A relative turned himself into police shortly after the shootings and was arraigned on a first degree murder charge.

He was identified as Anthony G. Misetich, 34, a Korean War veteran. Dead after the shootings were his sister, brother and sister-in-law.

Portland police said that Misetich recently left a veterans' hospital in Roseburg, Ore., after two months of treatment for emotional disturbances. He went there voluntarily.

Dead were the sister, Vicki Lucille Manthey, 38, Portland; the brother Frank Misetich and his wife, both of Beaverton, a Portland suburb.

## Today's Chuckle

Before some skiers learn to stand, they are unable to sit down.

(Copyright General Features Corp.)

## On Inside Pages


| | |
|---|---|
| Ann Landers | 3 |
| Bridge | 3 |
| Comics | 9 |
| Crossword | 9 |
| Cryptoquote | 9 |
| Deaths | 4 |
| Dr. Van Dellen | 5 |
| Editorial Page | 5 |
| Racing | 9 |
| Secrets of Charm | 3 |
| Sports | 6, 7 |
| Tri-State News | 4 |
| Want Ads | 8,9 |


## Dodd Charges Hoax, Abetted By Press, Brought Diem's Downfall In Viet Nam

WASHINGTON (AP) — Sen. Thomas J. Dodd, D-Conn., charged Sunday that a hoax for which he blamed some of the press brought the downfall of the Ngo Dinh Diem regime in South Viet Nam.

He criticized no newspaper by name.

Dodd made the accusations in a letter appended to a Senate-financed reprint of a 324-page report released last Dec. 9 by a United Nations fact-finding commission which had visited Viet Nam.

The reprint was made at Dodd's request as an official Senate Internal Security sub-committee document "for the information of senators," Dodd said in a statement. He said he made the request because he believes the report was "virtually ignored by the press for more than two weeks after its release date until some enterprising commentators got hold of the story."

Noting that the U.N. fact-finders made no formal findings on their study of allegations of serious violation of human rights by the Diem regime including persecution of Buddhists, Dodd declared: "I believe that any objective person would have to conclude from reading it that the accounts of massive persecution of the Buddhist religion were, at the best, vastly exaggerated, and, at the worst, a sordid propaganda fraud."

The Diem government was toppled last Nov. 1, and Diem and Ngo Dinh Nhu, his strong man brother-in-law, were slain.

Dodd said that "some of the testimony presented in the report raises doubts about the authenticity and the spontaneity of suicides" by Buddhists who burned themselves to death in Saigon streets in protest against alleged persecution by the Diem government.

Dodd said the fact-finders did not report on political motives but that he believes Communist propaganda was behind many of the atrocity stories.

He said the report quoted a 19-year-old Buddhist monk as stating that he had been talked into agreeing to burn himself to death with stories of atrocities and promises that he would be given pain - killing drugs. He said the youth was prevented by the police from setting himself ablaze.

## Two Sought In Bank Holdups Found Dead

MIAMI, Fla. (AP)—Two men sought for investigation of bank robberies in California were found shot to death here early Sunday and police said it was either a case of murder and suicide or a suicide pact.

Lt. J.M. Evans of metropolitan police identified them as Avie Celender, 21, of Indianapolis, Ind., and Arthur Tepper, 21, of Scranton, Pa., both former University of Miami students.

Evans said the men were found in a car behind a hotel on suburban Key Biscayne. He said the deaths apparently occurred some time Saturday night.

The FBI in Miami said there were no federal warrants out for the two men, but it added they were under investigation in the robberies.

## Man Sought For Killing Girl Found Dead In Car

DES MOINES, Iowa (AP)—The body of a man found in a car Saturday was identified Sunday as that of Doyle Hileman of Des Moines, charged with murder in the death of his 15-year-old stepdaughter.

Hileman, 30, had been sought since Feb. 11 when a man pushed Diane McConnell down on a Des Moines residential sidewalk and shot her three times with a pistol. The gunman drove away in Hileman's car.

Detective Capt. Dale Allen said the body was identified through fingerprints.

A farm boy found the body in Hileman's car in an isolated bean field near Jefferson, about 50 miles northwest of here. A hose led from the exhaust pipe through the trunk into the car. The accelerator was held down with an ice scraper.

Officers said they found a note in the car, but did not disclose its contents. Allen said an autopsy showed that Hileman died of carbon monoxide poisoning.

Green County Sheriff Roland Riley said he believed the car had been in the field almost a week.

Miss McConnell, a pretty and popular high school junior, was killed as she walked to a friend's house for a ride to school.

Officials have mentioned no motive in the killing. Allen said Hileman was arrested in 1961 on a morals charge "involving his forcing his attentions on the girl." The charge later was dismissed.

## Three U.S. Advisers Wounded In Viet Nam

SAIGON (UPI) — Three U.S. Army advisers were slightly wounded Sunday in an operation against Communist guerrillas in the jungles of Binh Duong Province 35 miles north of Saigon.

# Key Man In Tax Cut Fight Sees Further Relief

WASHINGTON (AP) — The congressman most responsible for the $11.5-billion tax cut now hearing final approval said Sunday additional tax reductions are possible "in the not-too-distant future."

But Chairman Wilbur D. Mills D-Ark., of the House Ways and Means Committee, conditioned the chances on rigid control of government spending. Even a one-year lapse in what he called the effort "to limit the growth of federal expenditures" would make it extremely difficult to move toward further tax relief, Mills said.

Mills, who will be asking the House to take its final action on the tax measure Tuesday, hailed the bill in a statement as "an historic piece of legislation, not merely because it provides the largest tax reduction in our history."

He said the bill "meets the requirements of fiscal responsibility" and is explicitly aimed at achieving a balanced budget in a growing economy, providing opportunities for employment and investment and "giving the fullest possible play to the initiative and venturesomeness of the private sector of the economy."

He said the reduction will not perform miracles like ending poverty or even reducing unemployment immediately below four per cent, or ending balance-of-payments difficulties.

But he insisted it will "make possible a very substantial increase in the level of total economic activity" at the "initiative of private consumers and business." The further results, he said, will be more profits, more jobs and increased attraction for investment in the United States.

Most insects have a well-developed nervous system, including a brain.

# New York City Probes Rash Of Vice Operations

NEW YORK (AP)—A rash of cash register sex has cropped up in the New York metropolitan area, plaguing police in their never-ending drive to create a labor shortage in the world's oldest profession.

The spotlight fell 11 days ago on prostitution in suburban Long Island, shifted a few days later to the fashionable Forest Hills section of Queens and then moved into Manhattan to illuminate the dark corners of a firehouse dormitory.

The operations catered to clients ranging from motion picture personalities, wealthy businessmen and politicians to firemen and well-heeled underworld figures.

The womens' fees ranged from $5 to $100 a night.

By week's end, sweeping probes were under way from the far reaches of Nassau County to City Hall in Manhattan.

Some leads in the Queens County operation were being checked on the West Coast and in Europe.

Police thumbed through ledgers picked up in the $300-a-month apartment headquarters of the Forest Hills ring and threatened to call for questioning each and every "John" whose name appeared in the date books.

The flavor of the Cosa Nostra underworld organization penetrated both the Queens and Nassau County operations.

Nassau County Dist. Atty. William Cahn said he had found conclusive evidence to link the Cosa Nostra to that ring.

Queens Dist. Atty. Edward O'Connor made no claim of such a link but disclosed that the Forest Hills operation was found by police checking out leads on a murder supplied by gangland informer Joseph Valachi.

In Manhattan, Fire Commissioner Edward Thompson completed a check of all the city's firehouses and said he was satisfied the sex scandal uncovered in Engine Co. 35 had not infiltrated other companies. Five members of the company, including its captain, were suspended on charges they had brought women into the firehouse. They were also accused of showing pornographic films.

# Hearings Open In Plane Crash

PHILADELPHIA (AP)—Public hearings by the Civil Aeronautics Board start Monday into the cause of a Dec. 8 jetliner fire and crash that killed 81 persons near Elkton, Md.

Twenty-nine persons have been asked to testify.

Most of those aboard the giant four-engined Pan American World Airways plane were from the Philadelphia area. The jet was returning from Puerto Rico with a last stop at Philadelphia, just 10 minutes away when the plane burst into flames and plunged to the earth.

Some witnesses who saw the big Boeing 707 fall apart, with bodies dropping clear, said it was struck by lightning during a severe thunderstorm in the area. Most reported it looked like a ball of fire as it fell.

Investigators in a preliminary report said they found evidence of a fuel-air mixture explosion in the left wing fuel tank. Their check of the wreckage also indicated "a lightning strike."

## Quake Jolts Athens

ATHENS (AP) — A sharp earth tremor shook Athens early Monday for several seconds.

# Khanh Pledges Fight To Finish

HO NAI, South Viet Nam (AP) — Maj. Gen. Nguyen Khanh, in a fiery speech Sunday, pledged to fight to the last drop of Vietnamese blood to win the war against Communist insurgency.

"We don't want communism and we don't want neutralism," the Vietnamese strong man and premier declared during a visit to this Roman Catholic village inhabited by 36,000 Vietnamese who fled communism in North Viet Nam in 1955.

"We were sold out to communism in the north by colonialists. These same colonialists are trying to sell us out again with policies of neutralism. We firmly reject this."

Khanh apparently was referring to President Charles de Gaulle's neutralist concept for Southeast Asia.

The Sunday journey by Khanh was one of a score he has made into the countryside since taking over power in a bloodless coup Jan. 30. He was accompanied on the 25-mile road trip by a heavy paratrooper escort.

It is said that pretzels were first baked by monks in the Middle Ages.

# Crash Dislodges Pretzel Stuck In Baby's Throat

NEWTOWN SQUARE, Pa. (AP)—Ten-months-old John Catania stuck a pretzel in his mouth Saturday night and then he gasped for breath.

The pretzel was lodged in his throat.

Police were called and started to a hospital with the baby and his mother Mrs. Vincent Catania.

On the way the police car and another auto collided. The crash dislodged the pretzel and the baby was pronounced in good condition at Haverford Hospital.

Three persons suffered minor injuries in the crash.

# N.Y. Police Ordered To Find Md. Kids' Dog

NEW YORK (AP) — Find Simone!

That's the order that went out to more than 200 policemen, although Simone is only a small, shaggy, tan and white airdale.

But the two-year-old pooch is a "member of the family" to three heartbroken Maryland kids — Doris Finn, 9, Debbie, 8, and Michael, 7.

They came here Friday with their mother, Mrs. Mary Finn, from Oxon hill, Md., a suburb of Washington, to attend the wedding Saturday of a cousin, Patricia Campanaro.

Simone somehow slipped out of the bride-to-be's Lower East Side apartment.


ADVERTISEMENT

NERVE DEAFNESS

"MODEL OF NEW"

MINIATURE

HEARING AID GIVEN

(not an actual hearing aid)

WASHINGTON, D. C.—A most unique free offer, of special interest to those who hear but do not understand words, has just been announced. A true-life, non-operating model, actual size replica of the smallest Motorola-Dahlberg Hearing Aid ever made, will be given away absolutely free to anyone answering this advertisement. Wear it in the privacy of your own home without cost or obligation of any kind . . . "IT'S YOURS FREE TO KEEP" The size of this instrument is only one of its many features. It weighs less than a third of an ounce and it is all at "ear level," in one unit. No wires lead from the body to the head. Here is truly hope for the Hard of Hearing. These models are free while the supply lasts. We suggest that you write for yours now.

Buchanan Hearing Aid Co.

Room 417, Dept CM, Wyatt Bldg.
777 14th Street, N.W.
Washington, D. C.



Use Your 1st-2nd Charge to get WALLPAPER and PAINT at WEBSTERS

414 N. Centre St.



SINUS Sufferers

Here's good news for you! Exclusive new "hard core" SYNA-CLEAR Decongestant tablets act instantly and continuously to drain and clear all nasal-sinus cavities. One "hard core" tablet gives up to 8 hours relief from pain and pressure of congestion. Allows you to breathe easily—stops watery eyes and runny nose. You can buy SYNA-CLEAR at your favorite drug counter, without need for a prescription. Satisfaction guaranteed by maker. Try it today.

FORD DRUG STORES
CUMBERLAND FROSTBURG



ATTENTION

Knights Of Columbus

Members of Cumberland Council #586 are requested to meet at Stein Funeral Home on Frederick St. at 8:15 p.m. to recite the rosary for the repose of the soul of Francis D. Niland.

Respectfully,
Val Lydinger,
Grand Knight



the ONE place to call for MONEY the minute you want it

Here's a golden opportunity to get cash double-fast during Beneficial's Golden Anniversary Celebration. Call up or come in for the cash you want now . . . to clean up left-over bills or for any good reason. We like to say "Yes!"

BENEFICIAL FINANCE SYSTEM

Loans up to $1500 on Signature, Furniture or Car

Beneficial Finance Co. of Cumberland
S.W. Corner Baltimore & Centre Sts., Cumberland
Phone: PA 2-0721 • Ask for the YES MANager
Loans over $300 made under the Maryland Industrial Finance Act.

©1963, BENEFICIAL FINANCE CO.



You seldom ask yourself

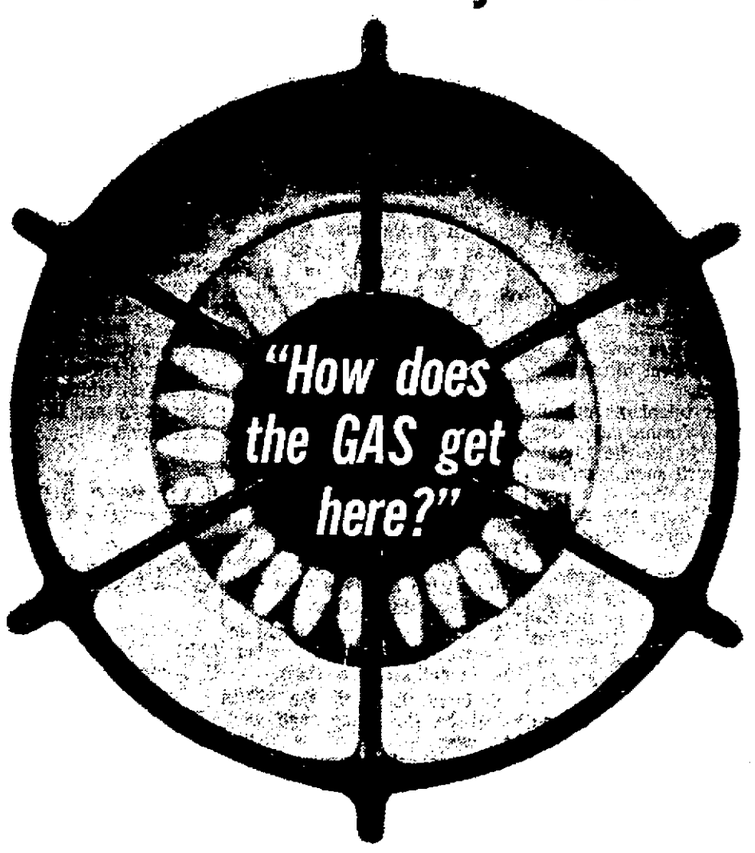


You're So Sure It Will! Natural gas is so dependable you probably seldom think about it. You merely adjust your thermostat or turn the dial on your gas range or dryer and automatically they perform their helpful tasks.

Behind the scenes a vast organization of people, machines and specialized devices do their jobs to put natural gas where you want it, when you want it.

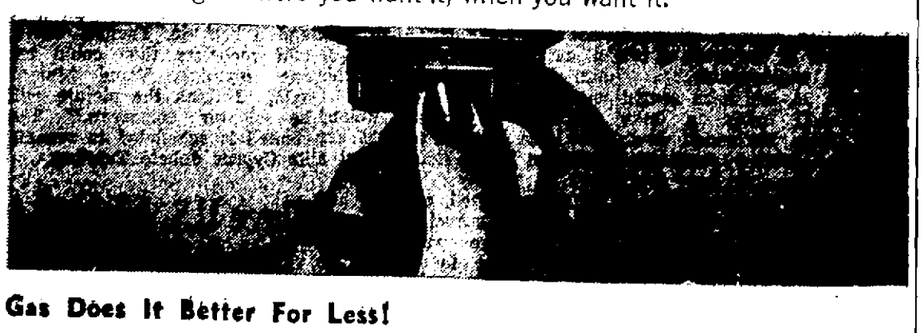

Gas Does It Better For Less!

Columbia Gas of Md.



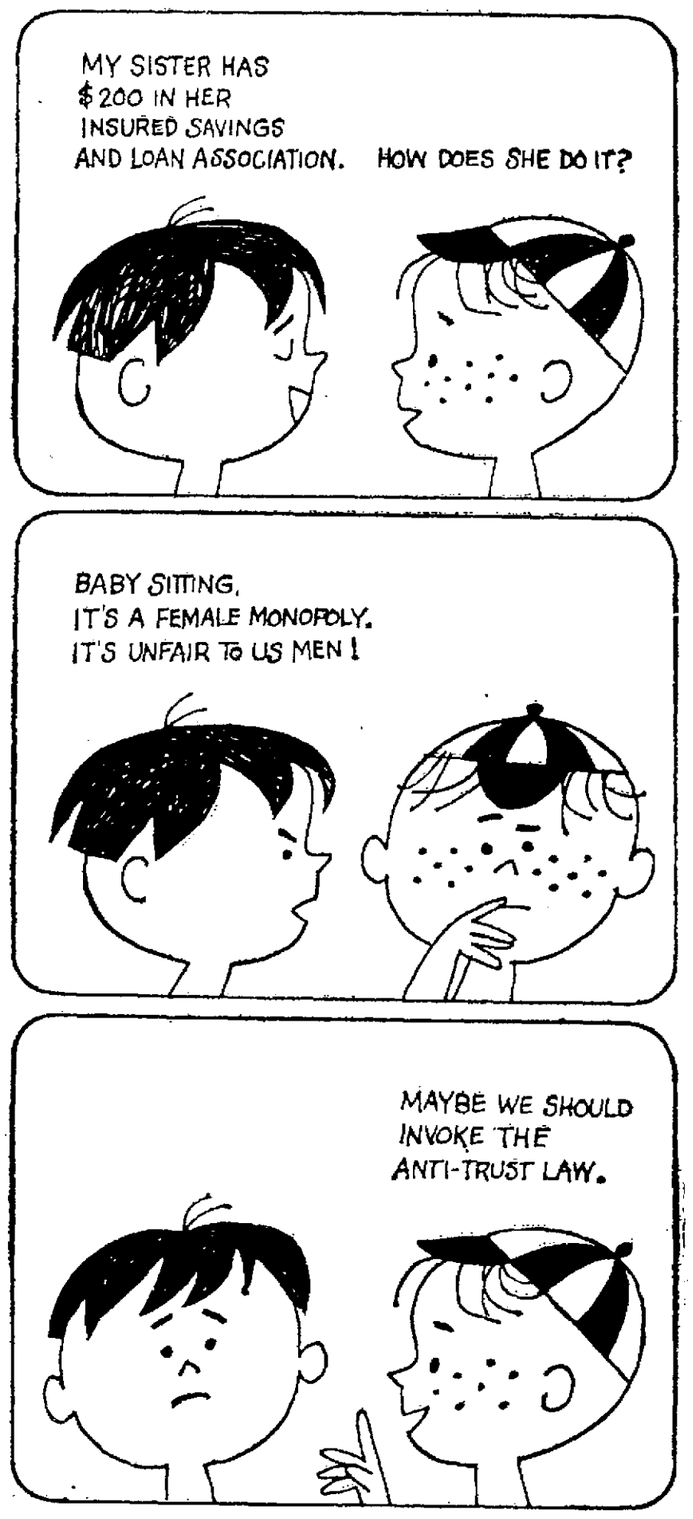


The habit of saving regularly is the key to success. Start now.

Where you save DOES make a difference!

Cumberland's own

First Federal Savings and Loan ASSOCIATION

GEARED... TO HELP YOU GROW! 4%

141 Baltimore Street and Searstown



BIG VALUES

At Your Friendly . . . A&P

SUPER-RIGHT QUALITY

PORK LOIN

7 Rib End Lb. 25c

LOIN END lb. 35c

RIB HALF lb. 43c

Full Loin Half ..... lb. 47c

OVEN READY TURKEYS

4-10-lb. Avg. Lb. 39c

Leg-o-Lamb lb. 75c

—Money Saving Buys—

Spanish Bars Jane Parker ..... Ea. 29c
Hot Cross Buns Jane Parker .... Pkg. 39c
Cheddar Cheese Sharp ..... Lb. 59c
Grapefruit Juice A&P . . 2 46-oz. Cans 79c
Grape Juice A&P ..... 2 24-oz. Btls. 69c
Iona Green Beans 7 No. 303 Cans $1.00

FLORIDA Grapefruit OR Oranges

5-lb. Bag

Your Choice 59c

New Cabbage 8c lb.

50 EXTRA PLAID STAMPS

This Coupon Good for 50 Plaid Stamps When You Make a 5.00 Purchase . . . You May Redeem as Many Coupons As You Wish on This Basis

Exclusive of Items Prohibited by State Law

Coupon Void After Saturday, February 29th, 1964
A&P Super Markets

50 EXTRA PLAID STAMPS

This Coupon Good for 50 Plaid Stamps When You Make a 5.00 Purchase . . . You May Redeem as Many Coupons As You Wish on This Basis

Exclusive of Items Prohibited by State Law

Coupon Void After Saturday, February 29th, 1964
A&P Super Markets

All Prices Effective Thru Sat., Feb. 29th

# Ann Landers . . .

## Answers Your Problems

DEAR ANN LANDERS: Is it possible for a person to bring the hiccups on himself? The fellow to whom I'm engaged manages to get the hiccups at the most inopportune times. I believe Bud does it to attract attention, although he denies it.

Last week in the theater Bud started hiccing — and I mean loud. He hiced for five minutes straight. Everyone in the place was roaring with laughter. I told him to cut it out because he was embarrassing me. Bud said he couldn't help it. Finally I warned him that if he hiccuped one more time I was walking out. The hiccups disappeared immediately.

What does this sound like to you? Do you know of a quick hiccup cure? Thanks for your help. — CHAGRINED

DEAR CHAGRINED: Some people can bring on their own hiccups. Bud may or may not have this dubious talent.

One thing seems clear, however — once he gets the hiccups he plays 'em for all they're worth.

There are many home cures for simple hiccups. The one that works best for me is this: Hold the breath as long as possible then take a sip of water and hold the breath again — until the hiccups disappear.

DEAR ANN LANDERS: Your advice to "Screaming Mother" was excellent. But I hoped you'd say something about the victims of "screaming mothers" — their helpless children.

My little brother and I were screamed at, slapped and knocked around almost every day of our lives. Dad would say, "Mother doesn't mean it. She's nervous."

My brother had an ulcer operation when he was 15 and died three months later. I had a nervous breakdown during my junior year in high school, and spent ten months in a private hospital.

I'm a senior in college now, working part-time to pay for psychiatric therapy. Mother still screams at me every day, and reminds me of how much she went through to raise me. Thank God I've learned to tune her out but it has taken years.

If my "Screaming Mother" had had some therapy perhaps she would not have made emotional cripples out of her children.

—DELORES (which in Spanish means "daughter of sorrow")

DEAR DELORES: If your therapy is a total success you will not only be able to "tune your mother out" but to forgive her. This poor woman, like thousands of other screaming mothers, is wretched and miserable. Temper your judgment with mercy.

DEAR ANN: Is it possible for a married man to keep in close touch with a former girl friend and still be faithful to his wife?

The woman is 31 and has had three unsuccessful marriages. After her last divorce she called Rod and said she had to talk to him. He hopped into the car and drove right over to her place. It was 2:30 a.m. before he got home.

This woman has a 10-year-old daughter who calls my husband "Uncle Rod." I was furious when I learned he took this child to the circus but was too busy to take his own three youngsters. (I found the ticket stubs in his pocket.)

I've put up with this pal stuff for 12 years. Rod claims he is serving humanity. Advise, please. I. M. FED

DEAR FED: It's time the girl found an unmarried humanitarian to cry on. And it's time your husband grew up.

Ann Landers will be glad to help you with your problems. Send them to her in care of this newspaper, enclosing a stamped, self-addressed envelope.

### Drying Tip

JOLIET, Ill. (UPI)—Some of the new synthetic blends require expert drying as well as washing. One such product is Orlon Sayelle, which should be tumbler dried if washed in a machine. If instructions are not followed, the farment will stretch beyond any practical size. If hand washed the garment should be air dried, reports the American Institute of Laundering.

# GOREN ON BRIDGE

BY CHARLES H. GOREN

[© 1964: By The Chicago Tribune]

ANSWERS TO BRIDGE QUIZ

Q. 1—As South you hold:
♠ A Q J 9 4 ♡ K ◇ K 9 6 2 ♣ K 3 2
The bidding has proceeded:

| North | East | South | West |
|---|---|---|---|
| 1 ♡ | Pass | 1 ♠ | Pass |
| 4 ♡ | Pass | ? | |

What do you bid now?

A.—Our recommended call is a bid of four no trump which under the circumstances must be construed as Blackwood. If our partner shows up with three aces, it is our intention to contract for a grand slam. If he has only two, naturally, we shall have to be content with a little slam and, if he has only one, we shall feel constrained to send him to the local teacher for a refresher course.

Q. 2—As South you hold:
♠ A K 9 8 4 ♡ A K Q 9 5 ◇ A ♣ 5 2
The bidding has proceeded:

| West | North | East | South |
|---|---|---|---|
| 1 ♣ | Pass | 2 ◇ | ? |

What do you bid?

A.—Something is rotten in whatever state you happen to be reading this. There is scarcely enough outstanding strength to piece together an opening bid, but to combine that with a jump shift suggests a mere fantasy. Surely you will not wish to retire from the contest at less than the level of five in one or the other of your major suits and, in order to be sure that the bidding does not suddenly subside, a game forcing cue bid of three diamonds is recommended.

Q. 3—East-West vulnerable. As South you hold:
♠ Q J 9 2 ♡ A 5 ◇ 7 6 3 ♣ Q J 6 4
The bidding has proceeded:

| East | South | West | North |
|---|---|---|---|
| Pass | Pass | Pass | 1 ◇ |
| 1 ♠ | ? | | |

What do you bid now?

A.—Double. Your hand has a reasonable expectancy of developing four tricks in the play and if partner can do as well you should score a 500 point profit, which is more than you can do by going game, assuming that your side can do so, which is by no means established. All the evidence points to your partner having a good hand. First he opened in fourth position; secondly, West was unable to bid in third position, where greatest liberties are taken, and lastly, East has once passed.

Q. 4—As South you hold:
♠ A 7 3 ♡ K 7 6 5 ◇ 6 2 ♣ K 9 6 5
The bidding has proceeded:

| West | North | East | South |
|---|---|---|---|
| 1 ◇ | Pass | Pass | ? |

What do you bid?

A.—While this is not very much of a hand, nevertheless, with two scattered tricks, you should be unwilling to sell out so cheaply. Partner is bound to have some cards and may even have been lying in wait for the opponents to get into trouble. The proper procedure is to double. Partner should not take such action by you too seriously under these conditions and test out the situation before making any drastic commitments. It is good practice to reopen the bidding in this situation with a hand that is average in high cards.

Q. 5—As South you hold:
♠ K J 9 7 ♡ Q 9 3 ◇ 6 2 ♣ J 6 3 2
The bidding has proceeded:

| North | East | South | West |
|---|---|---|---|
| 1 ♡ | Pass | 1 ♠ | Pass |
| 2 ♣ | Pass | ? | |

What do you bid now?

A.—Two hearts, to give partner another chance without increasing the contract. The hand is not strong enough to warrant a raise to three clubs. There is a strong likelihood that partner has a five card heart suit since, with four hearts and four clubs, the normal opening bid is one club.

Q. 6—As South you hold:
♠ A Q ♡ J 7 4 2 ◇ Q 10 7 6 5 ♣ A 6
The bidding has proceeded:

| West | North | East | South |
|---|---|---|---|
| 1 ♣ | 1 ◇ | Pass | ? |

What do you bid?

A.—We would not be inclined to settle for less than a game contract and in order to insure getting there the recommendation is for a cue bid of two clubs. From partner's next step it may become more evident whether the better course lies in a three no trump contract or a try for game in the minor suit. A jump to three diamonds would not be accepted as correct for this does not place partner under obligation to bid again. Remember he did not open the bidding.

Q. 7—East-West vulnerable. As South you hold:
♠ A J 9 6 2 ♡ 4 ◇ A 10 6 3 ♣ 10 7 4
The bidding has proceeded:

| North | East | South |
|---|---|---|
| 1 ♡ | 2 ♣ | ? |

What do you bid?

A.—A special demerit for bidding two spades. Your hand does not justify taking this dangerous action. A bid of two spades by you would be foreing for one round and would prove embarrassing if partner rebid his hearts. I think it is safe to assume that you can win three or four tricks against the club declaration which, added to the three that the opening bidder is expected to have, should produce a sizable profit.

Q. 8—As South you hold:
♠ A 10 2 ♡ A J 7 5 3 ◇ K 3 ♣ 6 5 4
The bidding has proceeded:

| North | East | South | West |
|---|---|---|---|
| 1 ◇ | 1 ♠ | 2 ♡ | Pass |
| 4 ♡ | Pass | ? | |

What do you bid now?

A.—This hand has enormous possibilities. While you only have three high cards, each one of them is the key to the safe. The king of diamonds is the equivalent of an ace so that you have a good opening bid facing a partner who has opened and jumped. Your proper bid is four spades, showing control of that suit and, if partner counters with five clubs, you might take the liberty of showing the king of diamonds.

## Secrets Of Charm

# by John Robert Powers

### Suit Yourself For An Early Easter

Both the first day of spring and Easter Sunday are just a month away. It's quite a calendar-rarity when the official date for the swingover in styles coincides with the day when they actually appear on parade.

Because they do this year, weather has turned out to be the inportant fashion prophet, predicting only its usual unpredicability to designers, manufacturers and retail shops.

That's why the stores are stocked right now with suits, suits and more suits. And with capes, capelets and coats. The favorites are those woolly enough to keep you warm on your trek to Easter services, yet lightweight enough to be comfortable long into spring.

And they're going fast. So, if you haven't been thinking spring up 'til now, you'd better start shopping before sizes and selections are depleted.

Shape-without-fit is the new season's style line. Fronts go "In" while backs go "out"—and any swing or flare is just suggested or, at the least, fairly restrained.

Suit jackets are definitely longer. In fact, those copying the cut of coats can, if they reach below the hipline, pass quite successfully as "baby overcoats" and be worn alone—which is a point to remember when you're deciding on fabric and color. Make sure your spring suit's "baby overcoat" will coordinate with the skirts and frocks in your present wardrobe.

If this coordination theme appeals to you—and it should, because practical versatility can be very individual and chic—try on the "costume look," the coat-suit a la Chanel. The three-piece combination of matching coat and skirt topped with a blouse identical to the coat's facing has infinite mix 'n' match possibilities, as long as it is keyed to other clothes in your closet.

Learn all you can about "Your Color Type"—the title of a phamphlet available through this newspaper. Just send 10c along with a stamped, self-addressed envelope to me, John Robert Powers, in care of this newspaper. Delivery will be made in two weeks.

Roman coins unearthed at medicinal springs in the Pyrenees suggest that present-day Panticosa was a popular resort in the first century A.D.

The resistance of steel to atmospheric corrosion is improved by the addition of alloying elements such as nickel and copper.

Kilts worn by the famous Evzone warriors of Greece sometimes contain more than 40 yards of material.


● STARTS WEDNESDAY ●
FIRST TIME IN WESTERN MARYLAND
GIANT 70 MM PROJECTION AND
6 TRACK STEREOPHONIC SOUND
BEST PICTURE OF THE YEAR!
ACADEMY AWARD WINNER
Columbia Pictures presents THE SAM SPIEGEL DAVID LEAN Production of
LAWRENCE OF ARABIA
TECHNICOLOR SUPER PANAVISION 70
CONTINUOUS PERFORMANCES
Center Theatre
SEARSTOWN

Dance Tonite
The Vibrations
of Atlantic City
Appearing At
Southern Lounge
60 North Mechanic St.

MUSCULAR ACHES-PAINS
Take PRUVO tablets when you want temporary relief from minor aches and pains and body stiffness often associated with Arthritis, Rheumatism, Bursitis, Lumbago, Backache, and Painful Muscular aches. Lose these discomforts or your money back. At all drug counters.
FORD DRUG STORES
CUMBERLAND—FROSTBURG

Center Theatre
SEARSTOWN
LAST 2 DAYS
AT 2:05-4:00-5:50-7:50-9:45
CAROL BURNETT
A RIOT!
DEAN MARTIN
"Who's Been Sleeping In My Bed?"
TECHNICOLOR® PANAVISION®

CONFIDENT!
Everyone that sees you will know that you're wearing a PROFESSIONALLY LAUNDERED SHIRT . . . ODOR-PROOFED by CRYSTAL
YOUR PROFESSIONAL LAUNDRY • First in Personal Service
CRYSTAL Laundry Co.

A Schine Theatre
STRAND
Cont. Showing From 2 p.m.
NOW
Complete Shows At 2:00 4:10 6:30 and 9 p.m.

WALT DISNEY presents
THE MISADVENTURES OF
MERLIN JONES
Starring
TOMMY KIRK
ANNETTE
Co-starring
LEON AMES
STUART ERWIN
TECHNICOLOR®
STARTS FRIDAY
Evening At 8 p.m.
"THE CARDINAL"

Rx Rx
PEOPLES
SERVICE
DRUG STORES
PRESCRIPTIONS
FILLED 5,647,729
PRESCRIPTIONS
IN 1963
TWO CONVENIENT LOCATIONS
DOWNTOWN PA 2-4460
LaVALE PLAZA 729-1904
PLUS
1st-2nd NATIONAL CHARGE
PLAID STAMPS
AMERICAN EXPRESS MONEY ORDERS
FREE
PICKUP and DELIVERY
PRESCRIPTIONS

DEDICATED TO COMMUNITY SERVICE

NO MONEY DOWN!
RCA Whirlpool
ELECTRIC RANGES
You'll find exciting gourmet recipes . . . a taste-tempting dish for every occasion and a fabulous menu for every meal of the month.
Limited-time offer! Come in today!

NEW!
30" ELECTRIC RANGE
• Automatic Mealtimer.*
• Spillguard* top.
• Infinite-heat controls.
• Cabinet-Mate* design.
$199.95
*Tmk.
Use of trademarks Whirlpool and RCA by Whirlpool Corporation, manufacturer of RCA WHIRLPOOL appliances, authorized by Radio Corporation of America.
L. BERNSTEIN

Here's how you benefit from your
Free Standard Electric Installation
when you purchase your flameless
Electric Water Heater
1. It helps correct low voltage in your home.
2. It provides capacity for additional future appliances.
3. It provides more efficient operation of appliances
4. It offers greater safety to your home.
5. It adds to the value of your home.
See your plumber Or Electrical Appliance Dealer Now!

Potomac Edison

ATTENTION! MOTHERS
BY POPULAR DEMAND
Sears Presents
SEARS ROEBUCK AND CO
ROGOZINSKI'S
Nationally Known Child and Baby Photographer
5 DAYS ONLY
Tue. Feb. 25 thru Sat. Feb. 29

ONE BEAUTIFUL SILVERTONE
11 x 14
PORTRAIT
96c PER CHILD
Semi-Life Size
Reg. 7.95 Value
Plus 50c Packing, Mailing, Insurance
AGED 6 WEEKS TO 14 YEARS
• Full Selection of Poses
• All Work Fully Guaranteed
• Limit 1 Portrait Per Child
• Groups Up to 4 Children
• No Appointment Is Necessary
WATCH FOR OUR WINDOW DISPLAYS
BRING ALL THE KIDDIES
Photographer Will Be Available from 10 a.m. to 8 p.m. Daily
Saturday 9:30 a.m. to 4:30 p.m.
Shop at Sears and Save
Satisfaction Guaranteed or Your Money Back
SEARS
PHONE 729-3711
Cumberland, (LaVale) Md.

# Course Planned For Red Cross Gray Ladies

### Tri-Towns Area Volunteers Needed

KEYSER—The fourth Red Cross Gray Lady Course for the Tri-Towns area will be conducted Thursday at Calvary EUB Church here by Mrs. Sara G. Lindsay, executive secretary of Allegany County Chapter, American Red Cross, Cumberland.

The course is open to all women in the tri-towns and primarily for Gray Ladies to work on the visitors desk at Potomac Valley Hospital which is manned by Gray Lady volunteers.

The course begins at 10 a. m. with an orientation to Red Cross.

The Mineral County Chapter will be hostess for the course and will provide coffee for a lunch break at noon. Each lady is to bring a sandwich.

At 1 p.m. Mrs. Lindsay will conduct the second part of the course, Introduction to Gray Lady Service.

The third, fourth and fifth parts of the course include a visit to the hospital at a later date where members of the staff will acquaint the volunteers with the hospital work. This will be followed by a ten-hour on-the-job training program and the capping ceremony after all phases of the course are completed.

Interested women in Westernport, Luke, Piedmont and Keyser and surrounding areas may contact Mrs. Lindsay at PA 2-1760 or Mrs. Jean Stewart, executive secretary of the Mineral County Chapter, SU 4-7531, for further information or to register for the class.

PRINCESS — Miss Dinah Sue Wells, daughter of Mr. and Mrs. A. D. Wells, Keyser, will represent Potomac State College as a princess at the thirty-seventh annual Apple Blossom Festival in Winchester, Va., April 30-May 1. A sophomore medical secretarial major, she is a graduate of Keyser High School.

# Homemakers Mark 20th Anniversary

FROSTBURG — The Frostburg Homemakers Club celebrated its twentieth anniversary with a dinner at Zion United Church of Christ. Mrs. Adam Baer offered invocation and Mrs. LaVerne Kerr welcomed members and guests.

Mrs. Kerr also gave the "Origin of the Carnation" which was used in table decorations. In charge of the decorations were Mrs. George Steele, Mrs. Henry Yates, Mrs. Edgar Miller, Mrs. Paul Rice, Mrs. James Morgan, Mrs. Eugene Valentine and Mrs. George Ewing. Programs were made and decorated by Mrs. Edward Monahan.

Miss Margaret Jones and Mrs. Reford Aldridge were in charge of the program. Mrs. Aldridge introduced guests and speakers and Miss Helen Morgan, a member of the 4-H Club, told of her trip to Minnesota as a delegate to the Maryland-Minnesota 4-H Club Exchange Program.

Miss Kaisa Vesterinen, a visiting teacher from Finland under the International Teachers Development Program, talked about her native country and showed slides.

Wendell Arnote of Frostburg State College sang several selections, accompanied by Miss Mabel Myers at the piano. Miss Cleopatra Campbell, social director and counselor to women at FSC, was also a guest.

The next meeting will be held Tuesday at 7:30 p.m. in Thomas G. Pullen School auditorium with Mrs. Robert Wilson giving a demonstration on Lenten foods.

# Georges Creek Civic Group To Elect Friday

LONACONING — The Georges Creek Improvement Association will meet at 8 p. m. Friday in the home of Alvin C. Neat Post 5280. Veterans of Foreign Wars.

Officers will be elected, and several matters of importance concerning the future of the Georges Creek area will be discussed.

Bernard D. Cordial, president, emphaized that the discussion will include items other than recreation, although the Dan's Mountain Receation Area has been a matter of prime concern to the association. Industrial prospects for the sector will be on the agenda.

Mr. Cordial urged interested residents of all parts of the Georges Creek section to attend the meeting, whether or not they are members.

### Bruce Alumni Plans Dinner-Dance

WESTERNPORT — Bruce High School Alumni Association, at a meeting held in the school recently, set June 13 as the date for the annual Alumni banquet and dance. Both events will take place in the school, according to Richard Whitworth, president.

## Barton Personals

J. Donald Wilson returned home from Potomac Valley Hospital, Keyser.

Larry Duckworth has been confined to his home with a foot injury.

# Area Students At WVU Placed On Honor Roll

MORGANTOWN — Fifty-nine West Virginia University students achieved all "A" grades during the 1963-64 first semester to record a perfect 4.0 grade point average and place them on the select Registrar's Honor Roll.

In order to qualify, students are required to have a minimum study load of 12 semester hours. The list includes the following:

Virgil Joseph Hull, junior in chemistry, Keyser; Dorothy Willard Fetty, education, Berkeley Springs; Alan G. Beech, graduate, Somerset, Pa.; Rebecca Anne McClure, nursing, Salisbury, Pa.; Carolyn Louise Reichenbecher, arts and sciences, Addison, Pa., and John Edwin Winters, graduate, Midland, Md.

Making the Dean's List in the College of Education for the first semester were Mary Susan Welton, Moorefield; Carl Jean Hepner, Romney; Martha Jean Bonafield, Kingwood; Donald E. Fearnow, Berkeley Springs, and Shirley Virginia Tintle, Kirby, Hampshire County.

In the College of Engineering, the following were placed on the Dean's List for the first semester: Lindley Hunt Newcomer, Ridgeley; Carl Dennison Avers, Keyser; Theodore Eli Evans, Paw Paw; Joseph Daniel Henry, Great Cacapon; George Ephraim Herriott, Springfield; James Leonard Rotruck and Paul Ronald Evans, Antioch, and Roy Sterling Nutter, Kingwood.

On the Dean's List of the School of Nursing are Miss Rebecca Ann McClure, daughter of Mr. and Mrs. James W. McClure, Grant Street, Salisbury, Pa., the first student in the school to achieve perfect grades as a freshman, and Miss Lila Kay Parson s (3.3), daughter of Mr. and Mrs. Sloan Parsons, Moorefield.

# Student Wins High Award For Scholarship

SALISBURY, Pa. — Douglas W. Kemerer, son of Mr. and Mrs. Lester Kemerer and a senior student at Salisbury-Elk Lick Joint High School, has been named a finalist in the National Merit Scholarship program.

Previously chosen as a semi-finalist, Kemerer joins a select group since only about one-half of one per cent of high school seniors in the nation advance to the finals of the scholarship program.

One of the top students scholastically in his high school years, he is a member of the National Honor Society, editor of the school paper and a member of the school band, chorus and yearbook staff.

Kemerer is president of his class and active in basketball and dramatics. He is an academic student and hopes to enter college to study engineering.

The youth was a delegate to the Keystone Boys State and also a contestant on the Johnstown Scholastic Quiz program.

Robert H. Hoover, principal of Salisbury-Elk Lick School, said Kemerer is the first student of the school to advance to the finalist stage, although a number of others in previous years advanced to semi-finalists.

## Mt. Chapter OES Meets Wednesday

FROSTBURG — Mountain Chapter 15, Order of Eastern Star, will meet Wednesday at 8 p.m. in the Masonic Temple with Margaret Phillips, worthy matron, and Meril Phillips, worthy patron, presiding.

Rebecca Duff, department grand lecturer of the Grand Lodge of the State of Maryland, will make her official visit. A program in her honor will be presented by the worthy matron and star points.

At the close of the business session, a social hour will be held with Ruby Boettner, Ruth Cook, Dolly Dean, Bessie Carson, Eldora Richardson, Betty Norris, Margaretta Arnold and Nancy Arnold serving refreshments.

# DEATHS AND FUNERAL NOTICES

## Harris Service Today At 2 P. M.

Services for Morgan C. Harris, 65, of 302 Schley Street, chief judge of the Fourth Judicial Circuit of Maryland, who died Friday in Memorial Hospital, will be conducted today at 2 p. m. at First Presbyterian Church.

Rev. Maurice D. Robertson, pastor of First Presbyterian Church, will officiate and interment will be in Rose Hill Cemetery.

Active pallbearers will be Carroll Boggs, Robert B. Thomas, State's Attorney James S. Getty, William H. Geppert, Thomas N. Berry, William Walsh, State Sen. George R. Hughes Jr. and Del. J. Glenn Beall Jr.

Honorary pallbearers will be Judge Frederick W. Brune of Baltimore, Judge Stedman Prescott of Annapolis, Judge Patrick M. Schaauffer of Frederick, Judge D. Kenneth McLaughlin of Hagerstown, Judge Irvine K. Rutledge of Hagerstown, Judge W. Earle Cobey of Cumberland, Judge Stuart F. Hamill Jr. of Oakland, Former Judge George Henderson.

Former Maryland Attorney General William C. Walsh, U. S. Sen. J. Glenn Beall, Attorney General Thomas B. Finan, G. William Bibby, Hugh K. Troxell, Paul E. Bowman, William E. Jenkins, William S. Jenkins, Charles Z. Heskett, George R. Hughes Sr., Simon F. Reilly, John Brennenman, Paul M. Fletcher, John H. Mosner, George B. Newman, Marion T. Powers, Dr. Donald B. Grove.

George Millenson, George A. Schwarzenbach, Chief of Police B. Frank Gaffney, Sheriff Paul Haberlein, C. Arthur Brotemarkle, Dr. A. J. Mirkin, Gorman E. Getty Jr., Joseph E. Boden, Dr. Samuel M. Jacobson, Capt. W. E. O'Hara, Earl C. Robertson, John Stewart, James W. Beacham, A. Wayne Reed, Woodward D. Pealer.

Lewis J. Ort, Harry C. Ort, Arthur B. Gibson, Dr. Howard B. Wood, Lawrence W. Brown, Dr. Howard Tolson, Owen E. Hitchins, Dr. Karl P. Heintz, Maurice M. Cohn and C. William Hetzer.

The body is at the Stein Funeral Home.

Members of the Allegany County Bar Association will meet at the Court House today at 1:30 p. m. to attend the funeral.

**RICHARD J. WINTERS**

Richard James Winters, three-month-old son of Joseph Winters Jr. and Mrs. Judith (Cain) Winters Jr., Cresaptown, died Friday in Johns Hopkins Hospital, Baltimore, where he had been admitted three weeks ago. He had been ill six weeks.

Besides his parents, he is survived by a brother, Loring Michael Winters, and a sister, Arlene Jo Winters, both at home.

He also leaves his maternal grandmother, Mrs. Eula Loring Cain Williamson, and maternal step-grandfather, James Williamson, both of Cumberland; maternal great-grandparents, Mr. and Mrs. M. C. Cain, Bedford, and Mrs. Dolly Sherman, Potomac Park; paternal grandparents, Mr. and Mrs. Joseph Winters Sr., Cresaptown; and paternal great-grandmother, Mrs. Wressel Winter, Cresaptown.

The body is at the John J. Hafer Chapel of the Hills Mortuary, LaVale, where a service will be conducted today at 2 p. m. by Rev. Harold Allem, pastor of Calvary Baptist Church, Cresaptown, and interment will be in Hillcrest Burial Park.

Pallbearers will be Roger, Ronald and Ralph Winters and Michael Seibert.

**BARLEY SERVICES**

Services for Mrs. Helen J. Barley, 62, of Dundalk, who died in John Hopkins Hospital Thursday, will be conducted at the George Funeral Home, today at 1 p. m. Rev. E. E. Miller will officiate and interment will be in Hillcrest Burial Park. Pallbearers will be Wesley Bridges, Carl Breighner, Robert Blank, Jack Tressler, Ronnie Manges and Roy Manges.

**NORRIS SERVICES**

Services for Merm Godfrey Norris, 77, of 305 South Street, who died Friday, will be conducted at the Scarpelli Funeral Home today at 1 p. m. Rev. Kenneth Korns will officiate and interment will be in Hillcrest Burial Park.

Pallbearers will be Leonard Norris, Paul Shook, Biddle Bishop, William Norris, Glenn Tressler and Walter H. Bittner.

**FRANCIS D. NILAND**

Francis D. Niland, 44, of 307 Mountain View Drive, died Saturday night at Sacred Heart Hospital.

Born in Keyser he was a son of the late Dennis and Catherine A. (Condon) Niland. He was a member of SS. Peter and Paul Church and the Knights of Columbus, 586. He was a veteran of World War II and a fireman for the Baltimore and Ohio Railroad.

He is survived by an uncle, Joseph M. Condon, Frostburg; an aunt, Mrs. Henry Miller, Petersburg, W. Va., and two cousins, William S. Sullivan and Mrs. Joan N. Burke, city.

The body is at the Stein Funeral Home where friends will be received from 2 until 4 p.m. and 7 until 9 p.m. The rosary will be recited there today at 8:15 p.m.

Requiem mass will be celebrated Tuesday at 9 a.m. at SS. Peter and Paul Catholic Church and interment will be in the parish cemetery.

Pallbearers will be Casper Taylor Jr., Michael Clark, Charles W. Kreitzburg, Sylvester Shircliff, Philip East and Hugh Kilroy.

**MRS. PRICE ROBY**

PURGITSVILLE — Mrs. Agnes Catherine Roby, 51, of here, died Friday at her home.

A native of Mineral County, she was born December 13, 1912, a daughter of George Reeves, of Augusta, W. Va., and the late Bertha (Hayes) Reeves.

Mrs. Roby was a member of the Mt. Olive EUB Church.

Survivors include her husband, Price N. Roby; two daughters, Mrs. Jean Everett, Marquette, Mich., and Mrs. Louella Roberts, Purgitsville; two sisters, Edna and Mary Belle Reeves, addresses unknown, and a grandson.

The body is at the residence.

Services will be conducted Tuesday at 2 p. m. in the Mt. Olive EUB Church by Rev. Robert Dunn and Frederick Trenton. Interment will be in the High Cemetery.

**MRS. WILLIAM L. SHOEMAKER**

Mrs. Estelle (Luzier) Thomas Shoemaker, 81, of 290 Cresap Drive, Potomac Park, died Friday in Memorial Hospital.

Born in St. George, W. Va., she was a daughter of the late William and Mary Ellen (Weimer) Luzier.

Her husband, William Leslie Shoemaker died February 5.

She was a member of the Potomac Park EUB Church.

Mrs. Shoemaker is survived by five sons, Rev. William E. Thomas, Bunker Hill, Ind.; Rev. Wilbur L. Thomas, Maurertown, Va.; Alvin Thomas, John R. Thomas and Carl D. Thomas, all of Baltimore; four daughters, Mrs. Paul Pennington, at home; Mrs. Homer Grove, Potomac Park; Mrs. Adeline German and Mrs. Frank Seaman, both of Baltimore; a sister, Mrs. Olive Pase, Harberson, Dela., 40 grandchildren and 67 great-grandchildren.

The body is at the John J. Hafer Chapel of The Hills Mortuary, Route 40 and Braddock Road, where friends will be received today from 2 to 4 and 7 to 9 p.m.

The body will be taken to the Potomac Park EUB Church tomorrow at 9 a. m. where a service will be conducted at 11 a. m. Rev. George S. Widmyer and Rev. Hays K. Logan will officiate and interment will be in Davis Memorial Cemetery.

Pallbearers, all grandsons, will be Edward Thomas, Donald Thomas, John Thomas, Glenn Grove, Herman Pennington and Roy Pennington.

**SAMUEL T. GAY**

BAYARD — Samuel Thomas Gay, 77, died Saturday at West Virginia University Medical Center, Morgantown, after an illness of five months.

Born in Morgan County, W. Va., he was a son of the late John and Sarah (Dawson) Gay. He was a retired employe of Layton Lumber Company here.

Surviving are his wife, Sadie (Sheare) Gay; two daughters, Mrs. Rose Boseley, Gormania, Mrs. Mary Cosner, here; seven sons, John, James, Edward, George and Glenn Gay, all of here; Clifford Gay, Baltimore, and Walter Gay, Weston; a brother, George Gay, here; 20 grandchildren and seven great grandchildren.

The body is at the Minnich Funeral Home, Oakland, where friends will be received from 2 until 4 p.m. and 7 until 9 p.m.

A service will be conducted tomorrow at 2 p.m. at Bayard Methodist Church by Rev. J. Samuel Moore, pastor. Interment will be in Bayard Cemetery.

**GEORGE L. WILLIAMSON**

George Logan Williamson, 48, died suddenly yesterday at his home in Geneva, N. Y.

Born in Levels, W. Va., he was a son of William French Williamson, Cumberland, and the late Marie (Logan) Williamson. His step-mother, Lottie Lee (Shanholtzer) Williamson, preceded him in death.

A retired Army veteran of 20 years service, he served during World War II and was recently employed at the Veteran's Hospital in Geneva.

Besides his father he is survived by his wife, Helen (Booth) Williamson; a daughter, Bonita M. Williamson, at home; two half-brothers, Roy F. Williamson, Media, Pa., and M. Frank Williamson, Dubois, Pa., and a half-sister, Mrs. John McGee, Jacksonville, Ark.

A service will be conducted in Geneva and interment will be in Arlington National Cemetery on Thursday at 1:30 p. m.

**WILKES SERVICES**

Services for Mrs. Bertha Mae Wilkes, 63, of 8 West Roberts Street, who died Friday at her home, will be conducted today at 1 p. m. at the Silcox Funeral Residence.

Rev. Paul Hopkins, pastor of Pentecostal Holiness Church, will officiate and interment will be in Sunset Memorial Park.

Pallbearers will be Charles Ruckman, James Garland, William Stickley, Maynard Rotruck, Kenneth Keller and Lawrence Day.

**LEONARD Q. METZ**

LONACONING — Leonard Q. Metz, of Island Street, died Saturday at his home.

A son of the late John and Rebecca (Lease) Metz, he was born in Lonaconing.

He was a member of the Lonaconing Methodist Church and was a retired coal miner.

He is survived by his widow, Mrs. Mary Adele (Walsh) Metz and a number of nieces and nephews.

The body is at the Eichhorn Funeral Home, where a service will be conducted today at 2:30 p.m. with the Rev. George Loar officiating. Interment will be in Oak Hill Cemetery.

## Donald A. Clark Dies Of Injuries

LONACONING — Donald A. Clark, 16, of Gilmore, died Saturday at Western Maryland Hospital, Hagerstown, of injuries received in a one-car accident February 15 on State Route 36, near here.

The youth was a passenger in a pickup truck operated by Charles E. Llewellyn, 17, of Midland, when it struck guard rails on State Route 36, throwing the two occupants from the vehicle. Young Clark sustained head injuries in the crash and was transferred to the Hagerstown hospital.

He was a son of Earl E. and Lucinda (Broadwater) Clark, Gilmore. Besides his parents he is survived by a sister, Verlys Clark, at home; five step-brothers Roy, Arthur and Austin Screen, all of Baltimore; Joseph and Vincent Screen, Gilmore, and a step-sister, Mrs. Mildred Spiker, Frostburg.

The body is at the Eichorn Funeral Home where friends will be received from 2 until 4 p. m. and 7 until 9 p. m.

A service will be conducted tomorrow at 2 p.m. at Assembly of God Church, Detmold, by Rev. Charles Fussell. Interment will be in Laurel Hill Cemetery. The body will be taken to the church at noon tomorrow.

**SAPP SERVICES**

Requiem of the Holy Eucharist will be celebrated for Mrs. M. Elizabeth Sapp, 54, of 611 Brookfield Avenue, who died Friday in Memorial Hospital, today at 10 a. m. in Holy Cross Episcopal Church.

Rev. William F. Cox will officiate and interment will be in Hillcrest Burial Park.

Pallbearers will be William Dailey, Russell Brant, Albert Shaffer Sr., Andrew Lewis, Forest Snider and Bert Browne.

**MRS. ALBERT McDANIEL**

Mrs. Ora F. McDaniel, 87, of RD 3, Everett, a former resident, died Saturday at Bedford County Memorial Hospital.

Her husband, the late Albert W. McDaniel, was a secretary of Central YMCA here for many years.

Born in Bedford County she was a daughter of the late Baltzer and Elizabeth (Pee) Snyder. She was a member of Mt. Union Christian Church, Menchtown.

Surviving are two sons, W. Floyd McDaniel, Mt. Sterling, Ky., and Paul W. McDaniel, Port Chester, N. Y.; two brothers, Herbert Snyder, Montgomery, W. Va., and Luther Snyder, Franklin, Pa.; two sisters, Mrs. Nellie Roland, Zelinople, Pa., and Mrs. Ethel Fletcher, Berkeley Springs, W. Va., and four grandchildren.

The body is at the Conner Funeral Home, Everett, where friends will be received after 2 p.m. today.

A service will be conducted at the Mt. Union Christian Church tomorrow at 11 a.m. by Rev. Paul Gettinger. Interment will be in the church cemetery.

**MRS. THOMAS HOLLAND**

Mrs. Clyde May Holland, 77, Oldtown Road, died yesterday at Memorial Hospital where she was admitted Friday.

Born in West Virginia she was a daughter of the late Walter and Lulu (Newcomb) Rice. Twice married she was the widow of Hyder D. Reed and Thomas T. Holland.

She was a member of Davis Memorial Methodist Church.

Surviving are a daughter, Mrs. Luella White, Oldtown Road, with whom she resided; two sons, Walter W. Reed, city, and Hyder D. Reed, RD 2, city; a brother, Harry D. Rice, city; a sister, Mrs. Ethel M. Frantz, city; six grandchildren and one great grandchild.

The body is at the Kight Funeral Home where friends will be received from 2 until 4 p.m. and 7 until 9 p.m.

**MRS. AUGUSTINE LOGSDON**

Mrs. Rose F. Logsdon, 86, of National Highway, LaVale, died Saturday at Allegany County infirmary.

Born in Corriganville she was a daughter of the late Mr. and Mrs. Augustine Burkey. Her husband, Augustine Logsdon, preceded her in death.

Mrs. Logsdon was a member of St. Patrick's Catholic Church, the sodality of the church and the League of the Little Flower.

She is survived by three sons, Joseph A. Logsdon, city; William F. Logsdon, Westminster, and Raymond J. Logsdon, Hyattsville; two daughters, Mrs. Regina McGaughty, Baltimore, and Mrs. Agnes Rhodes, Buchannan, W. Va.; one sister, Mrs. Margaret Blake, city; eight grandchildren and one great-grandchild.

The body is at the Stein Funeral Home where friends will be received from 2 until 4 p.m. and 7 until 9 p.m. The sodality will recite the rosary there today 7:30 p.m.

Requiem mass will be celebrated tomorrow at 11 a.m. at St. Patrick's Catholic Church and interment will be in the church cemetery.

Jack Burner's General Hauling
WINTER ASHES
CURB OR CELLAR
Monthly Rates
- Big Vein Coal
- Trash Removal
- Attics, Yards, Cellars Cleaned
- Driveway Repairs
OV 9-5439

# Keyser Lions Plan Election On March 19

KEYSER — The Keyser Lions Club held a dinner meeting at Calvary Evangelical United Brethren Church and heard a report of the Ballistic Missile Early Warning System near Thule Air Force Base, Greenland.

The program was represented by Leo Patterson, Burlington dairy farmer, who was with RCA at the site for about two years. He served as administrator for the Construction Department during construction and then was assigned to automatic monitoring in one of the three transmitting buildings.

Mr. Patterson also showed a number of slides on the area, such as ice wall, building on the AFB site, water, etc. The radar site is 12 miles from the base.

The program was in cargo of James Taylor who presented Mr. Patterson.

President Robert D. Broome named a five-man nominating committee of past presidents to report at the March 5 meeting. An election will be held March 19. The committee consists of A. G. Springer, chairman, C. Laurin Swisher, Donald C. Hott, Raymond L. Murray and Roy Davidson.

Mr. Broome said Charles Logsdon, chairman of the proposed hobby and art show, will make a full report at the next meeting March 5.

Guests were Simeon M. Bright Jr., Alexandria, Va.; Robert L. Daniels, Charleston, and Ervin Hartman, Keyser.

# GOP Women Will Meet At Frostburg

FROSTBURG — The Women's Republican Club of Frostburg will meet Wednesday at 8:30 p.m. in the home service room of the Potomac Edison Company. Mrs. Emery Loar will open the session with prayer.

A short business session will be conducted by Mrs. Noel S. Cook, president. Committee reports will be heard and a nominating committee appointed to fill officer vacancies.

Mrs. Cook will discuss "The Republican Women's Spring Conference" at Washington in April. Tribute will be paid to Washington and Lincoln in the form of readings by Mrs. George Hale and Mrs. John B. Ives.

Mervyn Scott, of the Potomac Edison Company, will show slides on "Preview of the New York World's Fair."

## Beverly Root Is Top Bruce Hi Homemaker

WESTERNPORT—Miss Beverly Root, daughter of Mr. and Mrs. Walter Root, Hammond Street achieved the Homemaker of Tomorrow title at Bruce High School in a recent test.

She is a member of Senior Girls Chorus, Tri-Hi-Y, National Honor Society, chaplain of the Student Council, the year book staff of the school and a member of the Treble Choir at Trinity Methodist Church, Piedmont, W. Va.

Her test results will be entered in the state finals competition.

### Frostburg Pony League To Meet

FROSTBURG — The Frostburg Pony League will hold a public meeting Tuesday at 7:30 p. m. in City Hall.

According to Mrs. Harry Eisel, publicity chairman, Frostburg has been represented in the Bi-State League since 1957 but help is needed if the teams are to continue play this year. Sponsors are needed, she said.

Mrs. Eisel states that if enough interested persons attend the meeting an election of new officers will be held.

AUTO GLASS
- Body Repairs
- Wheel Alignment
- Radiator Repairs
Tel. OV 9-5240
Don's Repair Shop
208 W. Mch. (Rear) Frostburg

THEIR FUTURE IS IN YOUR HANDS! OPEN A SAVINGS ACCOUNT FOR THEM TODAY AT . . .
Fidelity Bank

# Miners Continue Walkout Because Of Physical Exam

FAIRMONT, W. Va. (UPI)—A spokesman for United Mine Workers Local 4047 said about 400 miners at the Federal No. 1 mine of Eastern Associated Coal Corp. at nearby Grant Town would continue their walkout.

The men refused to return to work Feb. 17 after the company dismissed two miners two days earlier because they failed physical examinations.

Following a meeting during the weekend, the spokesman said the miners would not return to work until the firm discontinues its policy of having veteran miners undergo the physical examinations.

One of the miners had 30 year's experience and the other had 20 years.

# FSC Fraternity Maps Plans For Spring Pledges

FROSTBURG — Beta Pi Chapter of Sigma Tau Gamma fraternity at Frostburg State College has a spring pledge class of 15, according to Galen Clagett, president.

Seeking membership are Donald Forrester, Carroll Romney and Gary Hilleary, Baltimore; Morvin Jones, Mt. Lake Park; William Garvey, Washington; Lawrence Cropp, Oakland; Allen Music and Robert Bogley, Silver Spring; Gerald Vance, Accokeek; Richard Worley, Washington Grove; David Wagner, Easton; Frank Mahew, Cumberland; Victor Marten, Williamsport; Frank Beachley, Severna Park, and Thomas McGinniss, Hagerstown.

Clagett said that pledging this year will be conducted with more emphasis on constructive activities. For example, one week a pledge may have to devote two or three hours of work assisting an instructor on the campus.

Beta Pi Chapter participates in many activities, intellectual events as well as sports. Members were recently hosts to five college's for an inter-fraternal basketball tournament. Sigma Tau Gamma was represented by a number of "Who's Who in American Colleges and Universities" student.

Interests of the fraternity include "Instructor of the Year" award, a foreign exchange student and contribution of blood to the Red Cross bloodmobile. Annual events throughout the year include a spring picnic, a Christmas dance and the White Rose Ball for which plans are being made.

A Beta Pi business office is now open in Frostburg for the purposes of storing legal documents, ritual material and franchises.

### Miners Auxiliary Will Meet Today

FROSTBURG — The Auxiliary of Miners Hospital, Inc., will meet today at 7:30 p. m. in First Methodist Church with Mrs. Mary Jane Iden presiding.

Mrs. Verne Burton, laboratory technician, will speak. Hostesses include Mary Carter, Estella Taylor, Georgia Waites, Idabelle Gordon, Onylla Taylor, Helen Edwards and Rosa Kelly.

### PTA Meets Tonight

FROSTBURG — The Parent-Teacher Association of Thomas G. Pullen School will meet tonight at 8 o'clock in the school auditorium.

Miss Margaret Jone, Mrs. James Neilson and Miss Betty Roemmelmeyer will present a panel discussion on "Homework." Room visitation will begin at 7:30.

Mr. Contractor:
We install square galvanized, spouting, soldering inside and out. Guaranteed.
LABOR and MATERIAL 50c PER FOOT
MARSHALL NEILSON, JR.
PLUMBING AND HEATING — CONTRACTOR —
Frostburg — OV 9-6984

LUCKY YOU!
IF Your Birthday is
FEBRUARY 29
Get out your birth certificate and keep it handy.
WATCH THIS SPACE!

FOR RENT
APARTMENT
On
Main St. — Frostburg
5 Room & Bath
all new kitchen, bath with shower, hardwood floors, baseboard heat.
ADULTS ONLY
Dial OV 9-8863
after 6 p.m.

# W. Va. Welfare Dept. Seeking 400 Personnel

### WVU Will Set Up Training Program

CHARLESTON, W. Va. (UPI) — The State Welfare Department, in need of 422 qualified persons to expand its staff by June 30, 1965 in order to meet new federal regulations, will work hand-in-hand with West Virginia University in setting up a training program.

Welfare Commissioner W. Bernard Smith said WVU also will help the department conduct an educational survey to determine training needs prior to establishing the training program.

Dr. Bernhard Scher, chairman of the WVU department of social work, and assistant Commissioner L. L. Vincent, will head the one-year project, expected to cost $15,227. It will be paid for jointly by the state and federal governments.

Smith noted that the additional staff members were necessary if the state was to qualify for continued federal funds, which currently finance the major portion of welfare programs.

The recent Legislature allocated $17,074,000, an increase of $1,452,000 over the present Welfare department appropriation. Much of the increase was earmarked for the personnel expansion.

Smith plans to call for 183 additional persons to be hired by July 1, including 78 social workers for the general public assistance program, 28 for the child welfare program and 77 clerical workers.

By June 30, 1965, Smith said 125 more social workers for the public assistance program, 56 more for the child welfare, 45 supervisory employes, and 151 more clerical workers would have been employed.

## Tri-Towns Lions Plan Broom Sale

WESTERNPORT — The board of directors of the Tri-Towns Lions Club met at the home of William McIntyre Church Street, Thursday evening.

A report was given on the sight conservation project of the club for February. One eye examination and five pairs of glasses were provided for school children at a cost of $104.

The group will hold a broom sale following the bi-monthly meeting April 9.

### Meet Today

KEYSER—The Mineral County Democratic Club will meet today at 8 p.m. in the Moose Home to formulate plans for a dinner meeting in the near future.

ALFRED VIZZA
PLUMBING AND HEATING
AVAILABLE FOR REPAIRS and INSTALLATIONS
41 Uhl St. Frostburg
Phone OV 9-8252

ELIMINATE MUD WITH RED DOG SHALE
BULLDOZING
Goodwill Fuel
CALL OV 9-9143

Pre-Easter SPECIAL
PERMANENTS
Reg. $10.00 now $8.50
Reg. $8.50 now $6.95
Doris and Helen's
BEAUTY BOX
155 E. Main, Frostburg
OV 9-5818

Set Your Sights on a Happy Future
Start now to save for a home, car, education for your children.
FROSTBURG NATIONAL BANK
MEMBER FDIC

**The Cumberland News**

Published daily except Sunday, 7-9 S. Mechanic Street
Cumberland, Maryland by The Times & Alleganian Company
Second Class Postage Paid At Cumberland, Maryland
Member of The Audit Bureau of Circulations
Member of The Associated Press
Telephone 722-4600
Subscription rates by Carrier
7c Single Copy 42c Per Week
Mail Subscription Rates Cumberland News
Maryland, Pennsylvania, West Virginia,
Virginia and District of Columbia
$1.50 One Month—$8.25 Six Months—$16.00 One Year
All Other States
$1.75 One Month $9.75 Six Months—$19.00 One Year
The Cumberland News assumes no financial responsibility for typographical errors in advertisements but will reprint that part of an advertisement in which the typographical error occurs. Errors must be reported at once.

Monday Morning, February 24, 1964

# Should Everybody Go To College?

Every day brings testimony by educators that in spite of continuing plant expansion the nation's colleges cannot keep pace with the demand for admissions. Educational Facilities Laboratories predicts the national shortage of classroom seats and dormitory beds will reach a million by 1970 at present construction rates.

But a slightly heretical note comes from Massachusetts' commissioner of education Dr. Owen B. Kiernan. He suggests that many students who are trying to get into college shouldn't be going at all.

For this he blames over-eager parents, employers who specify that "only college graduates need apply," and educators who "promote college enrollment as if it were the one and only pot of gold at the end of life's rainbow."

Dr. Kiernan thinks it is time to de-emphasize the prestige value of college and encourage the high school graduate to consider such alternatives as vocational and technical programs, on-the-job training in business and industry, and non-degree study in specialized schools.

Educators have a responsibility, he asserts, to remind the public that "human dignity and worth are not monopolies of the collegiate world."

Commissioner Kiernan is more realistic than some of his fellows, and if there is not enough time or money to make the supply meet the demand, a sensible alternative could be to tailor the demand.

# These Days

### By John Chamberlain

## *The Man Who Was 'Big D'*

Robert Thornton, who was Mayor of Dallas, Texas, throughout most of the Nineteen Fifties, died the other day, and the obituaries were silent about what killed him. Since he was 83 years old, it may have been his time to go. But if what I heard about "Bob" Thornton during my one visit to Dallas is true, chagrin over what has been said about his beloved city of "Big D" in the wake of the Kennedy tragedy could have played some part in causing him to relinquish his tenacious hold on life.

Bob Thornton was always my own candidate for the country's most upstanding man. I didn't know him, but I have always loved to quote a statement which he reportedly made when he was a power in the Dallas Citizens Council, that informal behind-the-scenes group which has more or less run Dallas since the mid-Nineteen Thirties. "If you're theah", said Thornton and you cain't say 'yes' and you cain't say 'no', why you ain't theah at all."

**Thornton, a banker before he became a politician, could always give a yes-or-no answer. He symbolized Dallas—"Big D"—and his character should be enough to scotch all the ugly talk that the Dallas "atmosphere" was somehow responsible for the murder of President Kennedy.**

Looking back on the history of the Dallas that was created by men like Bob Thornton, it becomes a matter of searing irony that a crackpot should have chosen the place to gun down a young and vibrant President. For Dallas, some thirty years ago, decided to purify itself. The Citizens Council, consisting of a group of civic-minded representatives of banks, oil companies, public utilities, and retail store owners, was organized to drive the so-called Catfish Club, a malodorous gang, out of the city council. The business men of the Citizens Council were not exactly democratic, for they didn't invite ministers, labor leaders, Mexican-Americans or Negroes to take part in their deliberations. There was no particular prejudice in this exclusion, however. It was merely that Bob Thornton and his friends wanted people who could say "yes-or-no" effectively, people who could put their money as well as their hearts behind their decisions with out waiting forever for a go-ahead.

The result was good for Dallas. When I was there I was forcibly struck with the city's resemblance to Hartford, Connecticut, which is one of the cleanest places I know. And the drive of the city was tremendous. Thornton himself, as the grand man of the Mercantile Bank, had helped bring many things to "Big D."

**He had made the local State Fair of Texas a fabulous affair; he had persuaded the state legislature to let the Texas Centennial be held in Dallas even though San Antonio had a clearer right to it; and he had helped create Southern Methodist University.**

In 1961 Bob Thorton let go his hold on City Hall, partly because of age and partly because of a revolt of the younger "good citizens" in the Council. But Thornton and his friends had set the mold of the city. When I was there, on a journalistic assignment, I was literally run ragged by well-wishers who insisted that I see everything and do everything in no time flat. Someone wanted me to see a dam out on the Brazos River. I had a luncheon appointment, and a date to see somebody for a drink at five o'clock in the afternoon, which clearly made the trip impossible. The dam on the Brazos must have been as far from Dallas as central Vermont is from my home in southern Connecticut—and I wouldn't dream of going to mid-Vermont and back without a whole day to do it in. But I couldn't say no in Dallas. We made the round trip to the dam— at what must have been 100 miles an hour— in time to get me back to town for tea.

That in my experience was Dallas, a vibrant, outgoing city that would certainly not stoop to murder to gain a political end. The fact that Kennedy was killed in Bob Thornton's city was just an incredible piece of bad luck.

(Copyright, 1964, King Features Syndicate, Inc.)

## *Making Him A Cumbersome Cop*

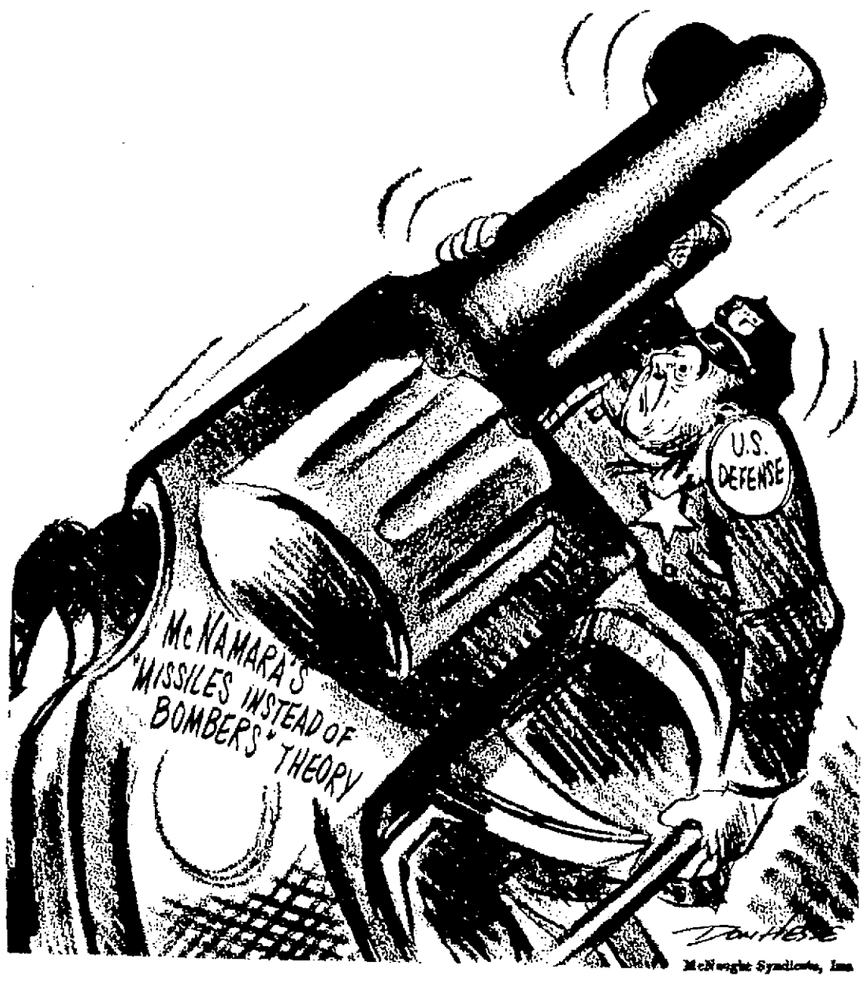


# Letters From Our Readers

**OUR CUBAN POLICY**

Sir:

After reading about the United States' action against those countries who are selling goods to Cuba, I felt obliged to write this letter.

It seems that we want everyone else to aid in a fight which we ourselves are afraid to participate in. We tell our friends not to carry on trade with Cuba or else, but then when Cuba turns off the water at our naval base, which they are strictly forbidden to do in our contract with them, we are afraid to stand up for our own rights.

It also must be noted that while we forbid trading with Cuba, because it would endanger our security, we turn right around and sell wheat to Russia and thereby endanger the security of the entire free world.

There is one final point to be noted. In reducing aid to such unstable countries as Spain and Morocco, we will be actually increasing the Communists' chances of taking over these governments.

So I, as an American citizen, would strongly suggest that our country would reconsider its policy in regard to Cuba.

ROD KLEISS
505 Washington Street

**THE HUGHES BILL**

Sir:

It was with dismay that I heard a radio announcer say that "Mr. Tawes spoke in defense of his request for a 4% income tax which is for the State Aid to Education bill and other purposes."

Although Mr. Tawes gave lip service approval to the Hughes Bill, we wondered if he might use some tactic like this to defeat it, for this 1% rise in income tax involves a lot of our money and now people who are uninformed will consider that it is "just for teachers."

We now have word that the Maryland Treasury will have a $40 million surplus at the end of the fiscal year. In addition, even when we thought the surplus was $20 million, Senator Derr and others felt that a ½% rise in tax would be more than adequate to provide for the expenses proposed in the Hughes Bill, as the aid-to-education bill is named.

This bill is extremely well thought out and constructed, and will do a great deal in relieving serious inequities in providing good supplies, school plants and teachers throughout the State of Maryland. The equalization policies of the bill will bring needed relief to those of our counties that have an insufficient tax income to support an adequate educational program.

Perhaps the citizens of one county balk at the idea of supporting other poorer counties. We are not citizens of only one town or county, but of the State of Maryland, the nation, the world, and God's Universe, and, as such, we are our brother's keeper and the keeper of our brother's children.

The passage of the Hughes Bill will make the State of Maryland a leader in the nation's educational program. Let's hold the Maryland flag high and show the world that we value our children and their futures by urging our (legislators) to vote for the Hughes Bill. Your (legislators) really appreciate hearing from you! Write and tell them your thoughts about the issues with which they are dealing for you.

MARILYN H. WILLIAMS
224 West Main Street
Emmitsburg

**FORESTRY ADMINISTRATOR**

Sir:

The Appalachian Professional Foresters Association joins with the Society of American Foresters, the Maryland Classified Employes Association and the Allegany Section of the Society of American Foresters in strongly opposing the appointment of a non-qualified non-resident to the top administrative post of the Maryland State Department of Forests and Parks.

We also question the procedure by which Spencer C. Ellis of Texas was appointed "administrator."

Many qualified foresters within this state were completely ignored by the Commission in making the appointment, as were the merit system rules of the Maryland Classified Employes Association.

The APFA is composed of graduate foresters of Pennsylvania, Maryland and West Virginia within the Cumberland region. Its members render professional forestry services to the state forestry department, as well as to railroads, the pulp and paper industry, utilities, banks and many other commercial enterprises.

The forest products manufactured in this state have contributed greatly to the economy and will continue to grow in importance. The major forest products companies — those with 20 or more full-time workers — employ more than 20,000 people. These industries alone support an annual payroll of $73,000,000 and the value of the products they produce contributes an additional $134,000,000 to the economy of the state. The above figures indicate beyond any doubt that forestry is important in this state's economy. Mr. Ellis' statement to the contrary notwithstanding.

While our association recognizes the qualifications and experience of Mr. Ellis in park development and recreation, the three million acres of Maryland forest lands need the services of a professional forester of demonstrated ability. We believe that such a man can be found among the present employes of the Maryland Department of Forests and Parks.

E. P. OGDEN
President, APFA
54 Tarn Terrace
Frostburg

# Inside Washington

### By Henry Cathcart

**FOREIGN DEVELOPMENTS**—Foreign crises have increased in number and intensity in recent weeks to the point where they are beginning to overshadow what has been the principal concern of President Johnson since the beginning of his administration — domestic and economic matters.

Johnson still appears in the press as a man who is devoting most of his time and thinking to the betterment of the United States economic and social system. However, the press of foreign developments is taking up more and more of his working day. He is actually at the point where conferences, reports and decision-making on foreign matters are consuming more of his time than the internal needs of the country.

Cuba, Red China, some of the emerging countries in Africa, Panama, Viet Nam and other situations seem to be constantly evolving from one crisis situation to another. In all of these, for at least some of his working day, Johnson must be kept abreast of developments, make decisions, approve policies and oversee their application.

Fortunately for Johnson, the surge in foreign crises comes at a time when he can relax a bit from his months-long push to get Congress going on his legislative program. The tax cut bill is moving well, the Civil Rights bill is progressing, congressional committees are holding hearings or getting ready to on a number of "must" legislative requests.

However, unlike a legislative program, a president cannot cure critical situations by going to the public to build fires to support him. He must deal with heads of other friendly governments, as well as face those who oppose the West, and mostly he must do this secretly.

Thus, while it is unlikely that the public impression of White House activity will change, barring a full-blown international crisis, you can expect more and more of Johnson's time to be devoted to foreign matters in the weeks and months ahead.

# Cardiac Surveys Reveal High-Risk Factors

### By Dr. Theodore R. Van Dellen

Every year, one in 100 middle-aged men develops coronary artery disease. It may present itself as a heart attack or as angina pectoris, with pain in the chest following exertion or excitement. These findings come from a health survey among 2,000 employes of the Western Electric company of Chicago.

The heart study was directed by Dr. Oglesby Paul of Northwestern university medical school. These heart problems were more common in heavy cigarette smokers and coffee drinkers. The amount of cholesterol in the blood also played a role in that those who developed the cardiac disorders had the highest readings.

But diet did not appear to affect the level. The cholesterol readings were seasonal — highest in winter and lowest in summer. The reason for this is not known but heart attacks are more prevalent during cold weather.

Physical activity on or off the job does not influence the development of heart attacks. This is understandable because the basic cause is hardening of the coronary arteries. Most victims of thrombosis are afflicted when sitting quietly, resting, or sleeping.

Many cardiac surveys are being conducted in the United States. They are financed through the heart associations and other interested organizations. Some of the projects are begining to bear fruit. The majority report similar findings indicating there must be something to the observations.

High-risk factors increase the chance of a heart attack. These hazards include a blood cholesterol level above 260, elevated blood pressure, overweight, and heavy smoking. The possibility of becoming a statistic goes up another notch when a combination of two or more exists. Heredity enters the picture when there is a family history of hypertension or coronary disease.

# Try And Stop Me

### By Bennett Cerf

Does the number thirteen terrify you? If it does, points out Wes Lawrence, you are tempting fate every time you finger a U.S. one-dollar bill. The incomplete pyramid on its back has 13 steps. Above the pyramid are the words: "Annuit Coeptis" with 13 letters. The American bald eagle holds in one talon an olive branch with 13 leaves, in the other talon a bundle of 13 arrows. These, of course, are reproductions of the two sides of the Great Seal of the U.S., which had 13 original states. And in the border of the reverse side of the dollar bill the figure 1 and the word "one" appear together 13 times.

Years ago, when Gertrude Lawrence and Bea Lillie were enchanting Broadway audiences in an imported English musical called Charlot's Revue, Miss Lillie appeared one evening late in the run in a long, regal evening gown, sang a lugubrious ballad, and then, to the delighted surprise of the audience, pulled up her skirt and roller-skated off the stage.

**OVERHEARD:**

Man with a terrible hangover hollering at his cat: "Confound it! Stop stamping your feet!"

Head of a Hollywood studio to an underling: "What I like about you, George, is the way you bow and scrape without being sickening about it."

Confession by Groucho Marx: "Whenever I see a man with a piece of sugar, I get a lump in my throat!"

(Copyright 1964 by Bennett Cerf, Distributed by King Features Syndicate)

# Battlers For Heavyweight Crown Present A Study In Contrasts

### By Drew Pearson

WASHINGTON — Regardless of the strength, speed, and stamina of the two giant Negroes who battle it out tomorrow for the heavyweight championship of the world, Charles "Sonny" Liston and Cassius Clay present an interesting contrast.

The first is the son of an Arkansas cotton picker who sired 25 children. He cannot read or write and, after the family moved to St. Louis, went the way of so many products of the city streets —to a reformatory and jail. The second is the son of a respected Louisville Negro family, reasonably well educated by a strict, God-fearing mother, and named for his thrice-great grandfather, a slave, who in turn was named for Lincoln's Minister to Russia, Cassius Marcellus Clay.

Liston is a man of few words, looks morose is if nursing a grudge against the world. Clay bubbles with verbiage.

"I'm gonna drive down Walnut Street in a Caddy on Derby Day," Clay said last year. "Pretty girls'll be there. I'm cool, man. I'm cool. The girls'll be looking at me and I'm looking away. I'm wanting to know them worse than they want to know me — only they don't know it. But next Derby Day I'll be the heavyweight boxing champion of the world!"

Said taciturn Sonny Liston during a drive around Washington last year:

"I wouldn't want to live in the White House—too far to carry your garbage to the street." . . . Again, passing the Senate: "That's the Seagram building. Everyone who goes in there takes the Fifth."

**Muslims Vs. Big Brothers**

Cassius Clay has had the paternal backing of eleven Louisville men, ranging from Worth Bingham of the Louisville Courier-Journal, to William Faversham, Jr., son of the famed actor, to W. L. Lyons, distiller of Jack Daniel and Old Forrester Bourbon.

Sonny Liston originally had the backing of underworld leaders. As a result, he was investigated by the late Sen. Estes Kefauver and warned to clean himself up. Three years ago, Ray Cole, investigator for the Kefauver Committee, told Liston: "You see that brief case over there? It's all Sonny Liston and it's all bad." But last month, the same Ray Cole told me he had probed Liston's current connections and found them clean.

And on April 11 last year, after I had taken Sonny to call on Senator Kefauver, the late Senator wrote me: "I was glad to see Sonny Liston. I think he has improved a great deal. I saw the other day that he'd gone out to the penitentiary where he had served in the early 50's and sat down with some of the inmates and had a talk with them. I thought that was very good."

Coming from different backgrounds, with different educations and different backers, it is understandable that Clay and Liston should have different interests. But it is unusual that one should take up the cult of the Black Muslims, the other the Big Brother, and the problems of juvenile delinquency.

"I was born a Muslim, I'm told," Clay recently informed Dave Brady of the Washington Post. "My race is descended from the people of Egypt . . . Africa . . . whose religion has always made them Muslims. The Masons . . . the Shriners imitate the dress of the Muslims. The Muslims don't believe in drinking, smoking, taking dope, committing crimes. They teach you to be clean.

"Chubby Checkers and Sammy Davis married white women," Clay continued. "The Muslims don't believe in intermarriage of the races. The white people don't like it either. There's some terrible things going on in this country. A lot of them are happening to the Negro . . . You don't know what the Negro in America is thinking about, and that's why a lot of you are scared. Liston mixes, and I get criticized for associating with my own kind. And that's all right with me."

Asked whether President Lincoln and President Kennedy were wrong in trying to bring the two races together, Clay replied: "They were both shot, weren't they?"

**Sonny And LBJ**

Clay's secretary is named "X." Clay has attended Black Muslim meetings in New York, is reported planning to give part of his proceeds from the fight tomorrow to the Muslims.

Liston is giving half of his TV take from the Washington area to Big Brothers.

Last year, attending the Big Brothers dinner, Sonny sat near the man who a few months later was to become President of the United States, listened as Lyndon Johnson told of his early life.

"I'll never forget shining shoes, herding goats, hitting the road," said the then Vice President in his advice to youngsters. "Yet I rate the second highest office of public trust in the greatest country in the world."

He advised boys to study in school, set their goals high, follow the Golden Rule.

Earlier, Liston had visited the Senate, received from the Vice President a gold wristwatch inscribed, "To Sonny Liston from LBJ," which remains today the most cherished of his possessions.

Interviewed before 800 diners, Liston told in a halting manner of the problems of playgrounds, truancy, and delinquency.

"The bad kids are told to stay off the playgrounds," he said, "and they're the ones who need them most.

"I first got into trouble by findin' things before they was lost," he confessed.

Liston was late for the dinner. He had gone out to visit Washington's neglected Junior Village, and stayed there three hours instead of one.

"All this marble and gold trimmin's at the Supreme Court, the Capitol, and those other places," he said, "and no money for these kids at Junior Village. It don't make sense."

Those are the varying views on race, religion, and social status of the two men who will be fighting for the world's heavyweight championship tomorrow.

Copyright 1964, by Bell-McClure Syndicate

**TOMORROW:** Tailormade corneas.

**WOMEN LIVE LONGER**

J. J. C. writes: Why do women live longer than men?

REPLY

1. They are not exposed to the competition and hazardous occupations of men and have not fought in wars.

2. Are more adaptable to stress, utilizing tears and talk, and are more willing to discuss their problems with others.

3. Take better care of themselves.

4. Are more likely to seek medical care when ill.

**EXERCISE TONES HEART**

L. N. S. writes: Just how does physical exercise benefit the heart?

REPLY

It increases the rate and output of blood, which, in turn, improves the coronary circulation. By exercising every day, the organ becomes accustomed to ordinary work and is less likely to be strained should an emergency arise, calling for additional work.

**NO SOAP**

M. writes: What is meant by the expression, "You have no soap to fight with"? Does it mean anemia or that the person is a general washout?

REPLY

I've heard of soft-soaping, soap operas, and soapbox orators. But the expression you ask about is new to me as a diagnosis.

To the limit of space questions pertaining to the prevention of diseases will be answered. Personal replies will be made when return stamped envelope is enclosed. Telephone inquiries not accepted. Dr. Van Dellen will not make diagnoses or prescribe for individual diseases.

# Jim Bishop: Reporter

### By Jim Bishop

You buy a house. You move in. Right? No, not right. Why? Because nothing comes easy. It would be easier to buy a house and move into the bank that owns it. One has to scheme just to get out of the old one. It isn't easy. Last autumn, we bought a luxurious lean-to in Hallandale, Florida. It is an all-year house with a built-in mortgage.

Of course, we already had a house in Sea Bright, N. J. The trick was to get from one to the other. I found that it was easier to buy a cemetery plot and take up residence. First, we had to think of Sea Bright—sell or rent? Sell and you lose a lot. Rent and you lose a little. So we decided to rent. Then we found out that nobody wanted the place unless it was fully furnished.

So okay. You rent. You still owe all the taxes, the insurance, the water bill, the upkeep, painting, etc. If the new tenant holds a weekend jamboree, the furniture looks like his dog had a birthday party for Lassie. So you rent. The minute the lease is signed, the new tenant wants to know why you can't be out by morning.

I packed the razor and bobbie pins and then ran through the motions of transferring the little girls from one school to another. This requires thought. Sadly, there are such things as the right school and the wrong school. Both girls were on the honor roll in Sea Bright, so I wasn't worried about the curriculum in Florida. They have no trouble outwitting me, so text books should be easy.

The girls wanted to know what the Florida house looks like. "A pagoda," I said. They wanted to know what a pagoda is. For a moment, I thought I ought to leave them in the Sea Bright school. "Sort of early Ming-Miami," I said. They said "Oh." There is a swimming pool in the back, and a dock for the boat. They understood that.

"We must be rich," they said. No, I said, we'll look rich but we'll be poor. "It will be good for your little legs," I said, "if you both get paper routes." They didn't think this was funny. I told them that their mother is going to take in washing in her spare time —like 11 p. m. to 7 a. m.

We took off like bank robbers before a posse. The drive down is beautiful. Someone always has to go to the bathroom. And not at the same time. Karen and Kathleen had hundreds of questions. Sometimes, they counted gasoline stations on opposite sides of the road. Sometimes they sang. At other times, they dozed.

The nights were spent at Quality Court Motels; no one cares whether there are beds, just so long as there are t.v. sets. Florida came up like a cue stick and we drove down it hour after hour after hour, studying cattle who studied us.

Shopping for new furniture can be fun. Not for me, of course, but there must be a masochist somewhere who enjoys it. To my way of thinking, it is as funny as buying a suit with two pairs of pants and burning a hole in the jacket. Worse, I wouldn't know where to go to buy furniture. Four orange crates and a can of paint is enough for me.

So we phoned everybody we knew. I called everybody at the Miami Herald; my wife phoned our daughter Ginny's father-in-law, Dave Frechette; a man named Mike Silbert of Air Control helped with carpet; A. T. Euster had furniture; Maury Ashman of Decor Arts had drapes; the First National Bank of Miami had money; George Beebe could get us a telephone; Don Tucker could build an office in the garage; local merchants had brooms, mops, automatic laundries; a portable bar, booze and aspirin.

That was the day that was. The furniture arrived before the rugs. The rugs arrived before our dog Rocky fell into the pool and had to dry himself; the beds were fine, but we forgot to buy mattresses and linen. Ever sleep on a terrazzo floor? It straightens the cricks in the creaks.

Did you know that men who promise to fix something never arrive? When you holler on the phone they arrive the next morning, at 6:30, with hammers. Or, did you know that when you ask the price of anything, you are listening to the first line of a joke? The more questions you ask, the higher the price goes. Sometimes it leaps like a nervous old lady wandering into the wrong rest room.

Anyway, we made it. We got the troops out of the trenches before Christmas. The bills slid under the door like slow confetti. "Funny thing," I said to my wife, "we can afford those lamps but not the bulbs." The payoff came with a phone call from a Mr. Eisler, who works for Euster Furniture.

"When I added your bill," he said solemnly, "I made a slight error." At that point, I emitted a roar. "Oh no you don't," I yelled. "I went over every item line by line. If you alter that bill by one cent, you're going to need a lawyer."

There was silence for a moment. "All right," he said sadly. "I only wanted to tell you that when I used the adding machine, there were some figures already on it. By mistake, I overcharged you six hundred dollars."

Your move . . .

# You're Telling Me

### By William Ritt

A new kitchen range, now being test marketed, has both electric and electronic ovens. You may soon be able to have one — for $799 — if the price doesn't shock you.

# Frostburg State Quint Hosts Waynesburg In Season Finale Tonight

## Paw Paw High To Seek Title, Plays Ft. Ashby

### Shoots For Tenth PVC Win; Valley Plays Elk Garden

Frostburg State College's Bobcats windup their season at home tonight with Coach Mike Scarry's Waynesburg (Pa.) College Yellowjackets at 8:15. Clifton Van Roby and Pete Elliott will officiate.

Preceding the game and at halftime there will be an exhibition by the Frostburg State College gymnastics team under the direction of Coach Al Long.

Coach Ron Van Ryswyk regards Waynesburg as one of the top teams on the F. S. C. schedule this season and an interesting game is expected. Waynesburg, also known as the Presbyterians, is represented in the West Penn Conference.

Frostburg State is now 12-7 after Saturday's victory over Coppin State of Baltimore. The Bobcats are 9-1 at home and 3-6 on the road. They suffered an 88-71 loss in the opener of the series at Waynesburg, January 28.

Scarry is athletic director and football and basketball mentor at Waynesburg. He was formerly assistant backfield coach at the University of Cincinnati.

Dr. Van Ryswyk winds up his fourth season as cage mentor at Frostburg. To date his teams have won 53 and lost 34 games.

**Paw Paw Seeks Title**

Fort Ashby High School is the only obstacle in the path of Paw Paw High School's drive to win the Potomac Valley Conference championship for the second straight season and complete its second successive regular campaign unbeaten.

Coach Lewis Close's Buccaneers are 19-0 for the season. Following Saturday night's 61-50 victory over the Berkeley Springs High School Indians and they are the only undefeated quint in the P. V. C. with a 9-0 record.

Last season Paw Paw (10-0) and Piedmont (14-0) shared the P.V.C. crown and the Morgan countains were 20-0 for the regular campaign. They finally wound up with a 23-1 record, losing to Piedmont in the Class A regional at Potomac State College, 49-47.

**If Eagles Win**

If Fort Ashby, 9-9 in the league and 11-9 overall, upsets Paw Paw tonight, Beall would take over the P. V. C. leadership with a 10-1 record and could clinch the title with 11-1 by beating LaSalle in its final game at Frostburg Tuesday night.

Bruce High School's Bulldogs (8-11) lower the curtain on their campaign tonight by meeting Bayard High School on the latter's court in Grant county in a P. V. C. contest. Bruce holds a 52-38 decision over Bayard which is 9-10 overall and will be concluding its regular schedule.

**Valley Hosts Elk High**

Johnny Meyers' Valley High Black Knights (8-12) close out their season with Elk Garden High School at Lonaconing tonight. Paul Kalbaugh's Elk High floormen are 12-7 overall.

GOVERNOR PRESENTS TROPHY — Gov. J. Millard Tawes of Maryland presents Challenge Trophy to Chuck McKinley of San Antonio, winner of the men's indoor singles of the finals of the National Indoor Tennis Championships Sunday at Salisbury. McKinley defeated Dennis Ralston, of Bakersfield, Calif., 15-13, 6-2 6-8, 3-6 6-3. (AP Photofax)

## McKinley Beats Ralston To Win Indoor Net Title

### Chuck Cops 5-Set Marathon Finale At Salisbury, Md.

SALISBURY, Md. (UPI) — Chunky Chuck McKinley defeated fellow Davis cupper Dennis Ralston, 15-13, 6-2, 6-8, 3-6, 6-3, in a 2½ hour marathon match Sunday to win the National Indoor tennis title.

Key to McKinley's triumph came in the fourth game of the final set when Ralston, leading 40-30, double faulted. McKinley won the next two points for a 3-1 set lead and easily ran out the remaining play to avenge a loss to Ralston in last year's indoor matches.

McKinley of San Antonio, Tex., did not appear tired despite his being involved in a total of 184 games Saturday and Sunday. He defeated Manuel Santana in a semi-final round Saturday that took 55 games and then partnered Ralston as they lost in a 61-game doubles match to Spain's Santana and Luis Arilla.

He certainly showed a spring in his step in the fifth set as he came on strong after Ralston, of Bakersfield, Calif., had tied the match at 2-2.

*In the fourth set, before* a capacity crowd of 3,000, McKinley appeared to ease up at the end to conserve his strength for the fifth and final stage of the title round.

McKinley broke Ralston's service in the third game of the opening set, but Ralston regained service in the sixth to tie at 3-3. They played evenly until the 27th game when McKinley again broke through and the Trinity (Tex.) college student breezed through the last game of the set at love.

*Surprisingly, this is only the* third time the two top players in the United States have met. Ralston won in an indoor match and McKinley beat the Californian in the clay courts championship last year.

This was the last action for *them until at least spring as* they return to the classroom.

Manuel Santana and Jose Arilla of Spain won the doubles title by scoring a 6-3, 3-6, 6-3 victory over the Wimbledon champions, Rafael Osuna and Antonio Palafox of Mexico.

## Bullets Win Over Pistons

### Bag 129-104 Game, Bellamy Scores 32

BALTIMORE (AP)—The Baltimore Bullets took the lead in the first six seconds and never relinquished it as they breezed to a 129-104 National Basketball Association victory over the Detroit Pistons Sunday.

Rod Thorn's jump shot put the Bullets on top with only six seconds gone after the tip-off and Baltimore was never behind, although Detroit managed to pull within three points on two occasions during the first half. Baltimore led at the half 58-51.

The Pistons hit only one field goal in the first 3½ minutes of the second half and the Bullets raced to a 71-57 lead.

Walt Bellamy was high for the Bullets and the game with 32 points. Terry Dischinger added 24. Si Green had 19 when he fouled out late in the fourth period. Gus Johnson tallied 16. Don Ohl was high for Detroit with 23. Ray Scott had 19.

It was the Bullets' seventh victory in nine games against the Pistons this season.

| DETROIT | G | F | T | BALTIMORE | G | F | T |
|---|---|---|---|---|---|---|---|
| Butcher | 2 | 2-3 | 6 | Bellamy | 11 | 10-13 | 32 |
| Duffy | 6 | 1-1 | 13 | Cable | 1 | 0-0 | 2 |
| Harding | 4 | 0-1 | 8 | Dis'er | 8 | 8-9 | 24 |
| Howell | 2 | 5-6 | 9 | Green | 7 | 5-7 | 19 |
| Imhoff | 2 | 1-3 | 5 | H'nett | 2 | 0-0 | 4 |
| Jones | 2 | 3-5 | 7 | Johnson | 8 | 0-4 | 16 |
| Miles | 1 | 0-0 | 2 | Kojis | 4 | 1-4 | 9 |
| M'land | 4 | 4-5 | 12 | Loughery | 3 | 0-0 | 6 |
| Ohl | 11 | 1-4 | 23 | Shue | 1 | 0-0 | 2 |
| Scott | 5 | 9-12 | 19 | Thorn | 7 | 1-2 | 15 |
| Ferry | 0 | 0-0 | 0 | Comley | 0 | 0-0 | 0 |
| Totals | 39 | 26-41 | 104 | Totals | 52 | 25-37 | 129 |

| | | |
|---|---|---|
| Detroit | 51 | 53—104 |
| Baltimore | 58 | 71—129 |

Personal fouls—Detroit, Butcher 4, Duffy 2, Ferry, Harding, Howell 3, Imhoff 4, Miles, Moreland 5, Ohl 2, Scott. Baltimore Comley, Bellamy 3, Cable, Dischinger 4, Green 6, Hardnett, Johnson 2, Kojis 2, Loughery 3, Shue 2, Thorn 2.

Attendance 7,289.

## Mason-Dixon Cage Tournament Will Start Thursday

By THE ASSOCIATED PRESS

Mount St. Marys, Randolph-Macon and Tom Finnegan emerged from the Mason-Dixon Conference basketball season with top honors.

*The Mounts, winning two* games in the final week of play, *finished the season atop the con*ference's Northern Division with a record of 11 victories and three losses.

Randolph-Macon breezed to the Southern Division championship with a 13-2 record.

Tom Finnegan, of Washington College, wound up the season with a scoring average of 24.2 points a game, good enough for the conference leadership.

The top four teams in each division meet this Thursday at Catholic U. in Washington for the three-day conference tournament.

Last year's tournament winner was Mount St. Marys..

First round pairings include: Roanoke vs. Loyola, 5 p.m., Randolph-Macon vs. Washington College, 6:45 p.m., Catholic U. vs. Old Dominion, 8:30 p.m., and Mount St. Mary's vs Bridgewater, 10:15 p.m.

## Grimes To Head Umpires Group

Kenneth W. (Sookie) Grimes was elected president of the Tri-State Umpires Association for the coming season at a meeting yesterday at the Moose Home.

Grimes, who succeeds Gary *Shook as head of the arbiters or*ganization, has served three previous terms as president. Elected to serve with him were Mel Nee, vice-president, and Joe Wagner, secretary-treasurer.

Charles (Chick) Snider was appointed umpire-in-chief for area high school and college teams.

The association's next regular meeting will be held Sunday, March 22, at the Moose Home on Beall Street. Anyone wishing to join the organization or conduct any business therewith is asked to contact Wagner at 722-7876.

## Australian Wins Philippine Open

MANILA (AP) — Peter Thomson of Australia defeated America's Doug Sanders on the first hole of their sudden-death playoff for the Philippine Open Golf Championship Sunday after they had forged from well back *for a first-place tie.*

Thomson and Sanders rallied *sensationally with four-under-*par 68s on the final round, making up a six-stroke deficit in overtaking New Zealander Bob Charles, who had led the international field since Thursday's opening round. They had 72-hole scores of 285 while Charles ballooned to a 75 and a 286.

## Warriors Rally To Edge Lakers

SAN FRANCISCO (UPI) — Wilt Chamberlain dunked a two-pointer with eight seconds remaining in the game Sunday to give the San Francisco Warriors a 109-108 comeback victory over the Los Angeles Lakers.

## Paw Paw Tops Berkeley For 19th Straight

### FSC Wins, Closes Out Season Tonight

The only area high school quint to sweep through the regular 1962-63 season unbeaten moved within one game of duplicating the feat this year by chalking up its 19th straight win Saturday night.

Paw Paw's Pirates scored a 61-50 over Berkeley Springs before a jam-packed home crowd and will close out their season tonight at Fort Ashby.

Frostburg State College, which winds up its cage campaign tonight when entertaining Waynesburg, registered an 86-68 victory over Coppin State Saturday at Frostburg.

In a pair of PVC "make-up" games, Piedmont and Moorefield won on their home courts. The Lions mauled Bruce, 94-45, and Moorefield edged out Mathias, 65-59. The games had been set for earlier in the week but were postponed because of the heavy snowstorm.

West Virginia School for the Deaf copped the consolation title *in the Eastern States Schools for* the Deaf Tournament at Philadelphia by downing New Jersey School for the Deaf, 60-49, in a Saturday morning tussle.

Clark Hamilton slammed in 30 *points to spark the Pirates to* victory over a band of Indians that had given the unbeatens a scare (66-62) at Berkeley Springs. *Mike Johnson hooped 19 for the* Indians, who went down to their fourth defeat in 18 contests.

Four players hit in double figures as Frostburg's Bobcats upped their record to 12-7 and scored their ninth victory in ten starts at home. Quincy Crawford and Charlie Robinson headed the attack with 14 apiece. Gene Wood added 13 and Bill Wiltison grabbed 10.

Piedmont scrapped its customary ball-control tactics in romping over Tri-Towns rival Bruce. The Lions, notching their 13th win against six losses, slammed in 36 field goals and were led by Larry Patterson's 22 points. Gary Smith canned ten for the Bulldogs (8-10).

Moorefield's revived Yellow Jackets picked up their third win in their last four games for an *overall slate of 6-14.* Gary Barr and Richard Eye tossed in 18 *points apiece and Bob Moran aid*ed the Moorefield cause with 17. Richard Strawderman paced Mathias with 18.

WVSD's Lions, *after losing their* tourney opener, came back to win *their next two games.* Billy Kitchen led Saturday's victory with 15 points, including an 11-12 performance at the free throw line. WVSD has a season log of 7-10.

## Joe Gibbon Signs With Pittsburgh

PITTSBURGH (UPI)—Southpaw Joe Gibbon, who pitched *as a starter and reliever last* year, signed his 1964 contract with the Pittsburgh Pirates Sunday.

The 6-4 Gibbon, who was a basketball and baseball star at the University of Mississippi, joined the Pirates in 1960 and the following year had a 13-10 log. However, he developed arm trouble in 1962 and was ready to resume his turn when he suffered a dislocated finger.

Last season Gibbon turned in a 5-12 record.

Gibbon was the second Pirate to come to terms during the weekend. Earlier, rightfielder Roberto Clemente, second best batter in the National League last season with a .320 average, returned his signed contract.

Still unsigned are infielder Bill Mazeroski, outfielders Manny Mota, and Ted Savage, catchers Elmo Plaskett and Robert Pena and pitcher Bob Allen.

## Philadelphia Stops Knicks, 114 To 105

NEW YORK (UPI) — The Philadelphia 76ers, hampered by injuries and playing with only seven men, snapped the New York Knickerbockers' three-game winning streak with a 114-105 victory Sunday before 6,253 at Madison Square Garden.

The victory, Philadelphia's third in a row, reduced its magic number for a playoff spot to three.

Hal Greer led all scorers with 28. Paul Neumann shoved the 76ers to the front after the opening minutes and Philadelphia never trailed thereafter.

| New York (105) | G | F | T | Philadelphia (114) | G | F | T |
|---|---|---|---|---|---|---|---|
| Boozer | 11 | 4-5 | 26 | Bianchi | 2 | 3-3 | 7 |
| Budd | 0 | 0-0 | 0 | Drk'ng | 5 | 3-4 | 13 |
| Butler | 4 | 1-2 | 9 | Greer | 12 | 4-4 | 28 |
| Chappell | 8 | 0-1 | 16 | Kerr | 9 | 7-11 | 25 |
| Gola | 4 | 2-5 | 10 | Nm'nn | 7 | 4-4 | 18 |
| Green | 8 | 2-5 | 18 | Walker | 4 | 3-3 | 11 |
| Heyman | 4 | 4-5 | 12 | Warley | 6 | 0-1 | 12 |
| Hoover | 2 | 1-5 | 5 | Totls | 45 | 24-30 | 114 |
| Mcgill | 1 | 1-1 | 3 | | | | |
| Totls | 45 | 15-29 | 105 | | | | |

| | |
|---|---|
| New York | 28 25 28 24—105 |
| Philadelphia | 32 35 28 19—114 |

Personal Fouls: New York—Boozer 3, Budd, Butler 2, Chappell 2, Gola 4, Green 4, Heyman 4, Hoover 2, McGill 4. Philadelphia—Bianchi 4, Dierking 5, Greer 3, Kerr 3, Neumann 3, Warley 5.

Attendance: 6,253.

## Rochester Defeats Baltimore Clippers

ROCHESTER, N. Y. (AP)—Rochester rallied twice from one-goal deficits Sunday night and defeated Baltimore 4-2 in an American Hockey League game.

The victory moved the Americans to within three points of Pittsburgh in the battle for second place in the Western Division. Hershey beat Pittsburgh 5-1.

## Richard Petty Wins Stock Car Race In Florida

### Takes Daytona 500 In Record Time

DAYTONA BEACH, Fla. (UPI) — Richard Petty, following in the track of his father, *pushed his 1964 Plymouth to a* record 154.334 miles an hour Sunday to win the Daytona 500 stock car race by a lap before 82,460 racing fans.

It was a clean sweep for Plymouth. The Randleman, N.C., ace was followed by Jimmy Pardue of North Wilkesboro, N.C., in a Plymouth, and third, two laps behind Petty, was Paul Goldsmith of Mexico City in the third Plymouth.

Petty turned laps as high as 175.095 MPH in winning the race, which he led comfortably *for more than 125 of the 200* laps.

He broke the 1962 record of 152.529 set by Fireball Roberts despite the fact that 23 laps were run under the yellow caution flag, which forced all drivers to cut their speeds and maintain their positions.

Petty's father, former national champion Lee Petty, won this race in 1959, and Richard finished second in 1962 and third in 1960 — with his father right behind him in fourth.

His father, retired from racing now, prepared Richard's cars.

The caution flag was rung out twice because of spectacular, but not serious, accidents.

The first accident came when David Pearson of Spartanburg, S.C., blew a tire and slammed into the wall on the east turn. Later, Johnny Rutherford of Ft. Worth, Tex., changing lanes on the high-banked curve, blew a tire and hit, in order, the guard rail and the 1964 Ford of Net Jarrett, Camden, N.J.

Rutherford's Mercury slid several hundred feet on its top, but neither driver was hurt.

The caution flag came out a third time when A. J. Foyt's Ford, running second with less than 75 laps to go, conked its engine and dumped oil on the track; into which two cars promptly skidded.

For his win, Petty gets $25,100.

Marvin Panch of Daytona Beach *finished* fourth behind the Plymouths in his Mercury. Jim Paschal of High Point, N.C., was fifth in a Dodge.

## Berkeley, Keyser Qualify Nine For State Mat Event

Twelve wrestlers from four schools in nearby West Virginia qualified for the state tournament at West Virginia University this weekend by winning finals in their respective weight classes Saturday at Berkeley Springs High School.

Berkeley Springs, coached by Paul Hodges, qualified five matmen for the state tests. They are: Wayne Weber 103, Clyde Prichard, 112; David Fox, 127; Steve Clark, 165, and Lloyd Householder, 177.

Coach Joseph Stanislawczyk's Keyser High team qualified four, namely, Roy Whipp, 95; Gary Thorn, 120; Owen Faulk, 154, and James Athey, heavyweight.

Clarence Pennington, 133, and Jim Gavlas, 138, will represent Martinsburg High School and Larry Snyder, 145, of Moorefield rounds out the regional team.

## Keyser, Southern Advance To Finals

Keyser High School and Southern High School of Oakland will battle it out Wednesday at Keyser in the finals of the Potomac Valley Conference's junior high school basketball tournament.

Piedmont and the West Virginia School for the Deaf will clash in the consolation game.

In Saturday's semi-final round, Keyser disposed of Piedmont, 50-37, while Southern trimmed the West Virginia School for the Deaf, 50-38.

## Writers Pick Liston To Win By 43-3 Vote

### 13 Feel Champion Will Score Kayo Within 3 Rounds

MIAMI BEACH (UPI) — Heavyweight champion Sonny Liston was favored 43 to 3 by *the writers Sunday to whip Cas*sius Clay Tuesday night in their title fight.

It was the most lopsided poll ever taken by the United Press International before any major *title fight in any division.*

Among the three who picked Clay in the early poll, only one took the long gamble and forecast a knockout victory for young Cassius. That daring prognosticator was Bob Waters of Newsday on Long Island, N.Y.

Waters, an outstanding boxing writer, said Clay would knock out the champion within 13 rounds. Tuesday's fight at the Miami Beach Convention Center is scheduled for 15 rounds.

**Koppett Picks Clay**

Leonard Koppett of the New York Times picked Clay to win by either a Kayo or a decision. Bill wise of True magazine and the Boxing Yearbook said Cassius would take the crown on a decision.

Among the 43 Liston support*ers, all picked him to win by* a knockout. The largest vote, 13, was for a knockout within three rounds. However, there were *five* who forecast the fourth straight first-round kayo by Sonny.

The quintet of first - rounders were: Jack McKinney, Philadelphia Daily News; Will Grimsley, Associated Press; Barry Gottebrer, Newsweek; Howard Cosell, American Broadcasting Company (ABC); and Louis Chantigny, La Patrie, Montreal.

**Second Rounders**

Second rounders were Lou Hatter, Baltimore Sun; Allen Barker, Reuters News Science; Stewart P. Klein, ABC.

Third round: Jack Cuddy, United Press International; Sid Ziff, Los Angeles Times; Si Burick, Dayton, Ohio News; Mort Sharnik, Sports Illustrated; Murray Rose, Associated Press; Evans Kirkby, Milwaukee Journal; Barney Nagler, New York Morning Telegraph; Charles La Rocke, Der Blick, Zurich, Switzerland; Steve Weller, Buffalo (N.Y.) Evening News; Bill Westwick, Ottawa (Ont.) Journal; John Ahearn, Boston Globe; Peter Lorenzo, Daily Herald, London, Eng.; Jim Jacobs, Ring magazine.

Oscar Fraley, United Press International, picked Liston in the fourth round.

Ray Gutteridge, London's "The Evening News," said on his ballot: "Liston, the bloody monster, anytime he cares to start."

## Zais Sets School Record In AAU Meet At Garden

Gene Zais of Fort Hill, competing against some of the top high school runners in the nation, cracked a school record and finished second in his heat in the 1,000-yard run Saturday at the Amateur Athletic Union's 31st annual Interscholastic Track and Field Championships at New York's Madison Square Garden.

Zais, a senior, covered the distance in 2:19.5 to lop 2.4 seconds off the old Fort Hill mark of 2:21.9 he set at the Maryland National Guard Meet in Baltimore several weeks ago.

A national indoor high school record was set in the event by Pete Farrell of Archbishop Molloy High School, Queens, who took the run with a time of 2:14.5.

The record book took a beating at the AAU meet and a Maryland youth figured in the assault. Charles Messenger of Kenwood High, Baltimore County, won the two-mile run in the meet-record time of 9 minutes, 10.6 seconds.

Archbishop Molloy won the team title with 14 points and White Plains (N.Y.) was second with 11.

## Pearson Is Victor In Golf Tournament

MIAMI, Fla. (AP) — Albie Pearson of the Los Angeles Angels won the National Baseball Players Golf Tournament Sunday with a 54-hole total of 223.

Second was Ken Harrelson, Kansas City infielder, with 231. He was followed by the Yankees' Ralph Terry with a 234.

## Seniors Title Goes To Snead

### Wins $2,500, Trophy And Trip To England

PALM BEACH GARDENS, Fla. (AP) — Slammin' Sam Snead withstood a late challenge by John Barnum Sunday and won the $30,000 PGA Seniors Golf Tournament with a nine-under-par 279.

While Snead was shooting a one-under-par 71 on the final round Barnum was closing with a 69 and a 282 total in moving from fourth to second place.

Dutch Harrison also made a run at Snead but his three bogies on the final nine dropped him to third with 285.

Leland Gibson, third round runner-up, blew to a 77 and settled for fourth at 287.

Snead won the Teacher Trophy, a $2,500 first prize and a trip abroad to play the British titleholder for the world Senior crown.


HAROLD'S Kitchen and Furniture Manufacturers
Phone PA 2-2896
ELLERSLIE, MD.
Manufacturers of Custom Natural Wood & Formica Covered Kitchens. Building a new home or plan to remodel your kitchen or bathroom? Stop and see us for the latest in ideas and materials.
Now Open on Saturdays For Your Convenience

MONEY FOR YOU NOW!
Just tell us how much you need to pay old bills, car repairs, home improvements, for all your seasonal expenses! Up to 30 months to repay!

| Cash You Receive | 18 Monthly Payments | 24 Monthly Payments | 30 Monthly Payments |
|---|---|---|---|
| $375.84 | $24.00 | — | — |
| 569.68 | 36.00 | — | — |
| 782.56 | — | $38.00 | — |
| 866.88 | — | 42.00 | — |
| 1095.60 | — | — | $44.00 |
| 1245.00 | — | — | 50.00 |

Payments above include principal and charges if repaid on schedule. Charges on loans above $300 are made under the Industrial Finance Law.
LOANS $50 • $150 • $250 UP TO $1500
FAMILY FINANCE CORPORATION
40 North Mechanic St. . . . . . . . . . . . . . . PA 4-3600
Mon. 9 to 8 • Tues., Wed., Thurs., Fri. 9 to 5

WE HAVE IT! MARTIN-SENOUR
Provincial
COLOR GLAZE

ANTIQUING MADE EASY
Everything included to help you get "master craftsman" effects the quick and easy way. 6 Soft Glaze Colors to choose from!
Paint Information Center
Cor. George and Union Sts.
Phone 722-7890—We Deliver
Use Your First-Second National Charge Account

Our Well Known MANOR LATEX WALL PAINT
$2.98 Gallon
EDITH'S 432 N. Centre PA 4-6651
WALLPAPER & PAINT

Special For Mon. & Tues.
T-BONE STEAK
WITH POTATO AND VEGETABLE ROLLS & BUTTER 99¢
WEDNESDAY SPECIAL
BUFFET LUNCHEON
12 NOON TO 2 P.M. $1.00
BOWLING EXHIBITION — BEAT THE MANAGEMENT AND WIN FREE BOWLING!
WHITE OAK LANES
WHITE OAKS SHOPPING CENTER
OPEN SUNDAY 1 P.M. TIL? MON. & TUES. 9 A.M. TIL?
WED., THURS., FRI. & SAT. AROUND THE CLOCK
REDUCED RATES 12:30 A.M. TO 9 A.M. PA 4-6262

1 Week Only!
SEARS
All Tuned ... Ready To Mow

4.49 Motor tune-up only
Your Craftsman Mower
Bring your mower to Sears Service Dept. The only authorized service for your CRAFTSMAN mower. The best way to make sure your mower is working properly.
CHARGE IT on Sears Revolving Charge
Drop Your Mower Off At Our Completely New Customer Service Center – Located Behind The LaVale Post Office
Open Monday thru Saturday 8 to 5 P.M.
Satisfaction Guaranteed or Your Money Back
SHOP AT SEARS AND SAVE SEARS Cumberland, (LaVale) Md. Phone PA 4-5300

# Finley Agrees To Accept Four-Year Stadium Lease In Kansas City

## Basketball Records

HIGH SCHOOLS

| | W. | L. | Pts. | OP. | Pct. |
|---|---|---|---|---|---|
| Paw Paw | 19 | 0 | 1325 | 932 | 1.000 |
| Franklin | 19 | 2 | 1372 | 1225 | .905 |
| Meyersdale | 15 | 2 | 1265 | 1069 | .882 |
| Allegany | 18 | 3 | 1557 | 1214 | .857 |
| Mt. Savage | 17 | 3 | 1607 | 1324 | .850 |
| Beall | 16 | 4 | 1373 | 1182 | .800 |
| Berkeley Springs | 14 | 4 | 1244 | 1040 | .778 |
| Hyndman | 16 | 5 | 1633 | 1320 | .762 |
| Romney | 15 | 5 | 1389 | 1261 | .750 |
| Bedford | 15 | 5 | 1117 | 916 | .750 |
| Keyser | 14 | 5 | 1341 | 1145 | .737 |
| Piedmont | 13 | 6 | 1167 | 963 | .683 |
| North Hagerstown | 14 | 7 | 1497 | 1294 | .667 |
| Elk Garden | 12 | 7 | 1255 | 1146 | .632 |
| South Hagerstown | 12 | 7 | 1369 | 1229 | .632 |
| Westminster | 9 | 7 | 1075 | 972 | .563 |
| Fort Ashby | 11 | 9 | 1313 | 1145 | .550 |
| Flintstone | 8 | 7 | 937 | 951 | .533 |
| Martinsburg | 9 | 8 | 1162 | 1163 | .529 |
| Hancock | 8 | 9 | 1359 | 1210 | .500 |
| Southern | 9 | 9 | 1221 | 1259 | .500 |
| Bayard | 9 | 10 | 1156 | 1099 | .474 |
| LaSalle | 9 | 10 | 1217 | 1288 | .474 |
| Wardensville | 8 | 9 | 1046 | 1014 | .471 |
| Bruce | 8 | 11 | 1198 | 1356 | .421 |
| Fort Hill | 8 | 11 | 1175 | 1229 | .421 |
| West Va. Deaf | 7 | 10 | 762 | 894 | .412 |
| Valley | 8 | 12 | 1331 | 1309 | .400 |
| Petersburg | 7 | 11 | 1017 | 1102 | .389 |
| Frederick | 6 | 11 | 1021 | 1109 | .353 |
| Moorefield | 6 | 14 | 1186 | 1346 | .300 |
| Ridgeley | 5 | 13 | 1116 | 1191 | .278 |
| Mathias | 5 | 15 | 1200 | 1264 | .250 |
| Oldtown | 3 | 15 | 996 | 1302 | .167 |
| Circleville | 3 | 16 | 1228 | 1448 | .158 |
| Capon Bridge | 1 | 12 | 550 | 1008 | .077 |
| Northern | 0 | 19 | 975 | 1441 | .000 |

COLLEGES

| | W. | L. | Pts. | OP. | Pct. |
|---|---|---|---|---|---|
| Allegany Community | 18 | 4 | 2133 | 1611 | .818 |
| Frostburg State | 12 | 7 | 1487 | 1428 | .632 |
| Potomac State | 16 | 10 | 2166 | 1984 | .615 |
| Shepherd | 5 | 18 | 1767 | 2049 | .217 |

CITY SCORING
(Players with 100 or more points)

| | G. | FG. | F. | Total |
|---|---|---|---|---|
| S. Vandenberg, Allegany | 21 | 231 | 122-174 | 584 |
| V. DelaGrange, Ft. Hill | 15 | 114 | 53-75 | 281 |
| J. Brannon, LaSalle | 19 | 106 | 44-69 | 256 |
| T. Scaletta, LaSalle | 19 | 92 | 59-107 | 243 |
| T. Hamilton, Ft. Hill | 19 | 98 | 38-56 | 234 |
| P. Light, Allegany | 21 | 87 | 43-61 | 217 |
| J. Willis, Allegany | 21 | 83 | 51-78 | 217 |
| J. Arrowood, Allegany | 21 | 76 | 54-101 | 206 |
| J. Mertens, Ft. Hill | 19 | 67 | 54-93 | 188 |
| L. Miller, Allegany | 20 | 81 | 18-36 | 180 |
| H. Reynolds, Ft. Hill | 16 | 79 | 18-26 | 176 |
| D. Delaney, LaSalle | 19 | 58 | 33-57 | 149 |
| D. Merkel, Ft. Hill | 18 | 48 | 46-55 | 144 |
| M. Madden, LaSalle | 13 | 56 | 28-45 | 140 |
| J. McCormick, LaSalle | 15 | 46 | 28-60 | 120 |
| T. Stitcher, LaSalle | 19 | 52 | 16-30 | 120 |
| B. Henry, Ft. Hill | 19 | 47 | 23-50 | 117 |

## Golden Nugget Wins

The Golden Nugget defeated the Cumberland Moose, 2 to 1, Friday night in a makeup match in the Allegany County Men's Shuffleboard League. John's Shockey's 28 points was high for the Golden Nugget. John Cross led the Moose with 20 tallies.

ATTENTION
K Of C Members
#586
Postponed
Election
Will Be Held
Tuesday, Feb. 25
8:30 P.M.

## Sonny Liston Is 7-1 Choice

### Predicts He'll KO Clay Within Three

MIAMI BEACH, Fla. (UPI)—Heavyweight champion Sonny Liston predicted a knockout within three rounds Sunday as he finished training for Tuesday night's title defense against Cassius Clay at the Miami Beach Convention Hall.

The 30-year-old champion said, "I am in the best condition of my life for this fight. I've done 91 rounds of sparring and since Tuesday I've done at least 20 rounds of 'touch boxing.'" Touch boxing is a form of sparring with small punching bag gloves in which no blows are actually landed.

He said he expected to weigh about 215 or 216 pounds. Liston concluded training Sunday with three "touch" rounds with light heavyweight Leotis Martin of Philadelphia.

Meanwhile, 22-year-old Clay did no public workout and indicated he had finished his gymnasium exercises.

Because Liston continued to be a 7-1 favorite as fight night comes close, the ticket sale in Miami Beach for the "live" fight at Convention Hall was so slow that it appeared promoters Bill MacDonald and Chris Dundee of Miami Beach would be lucky if their gross gate hit $500,000.

That would mean a loss of at least $300,000 because MacDonald, the millionaire backer, had "bought" the live fight for $625,000. In addition, the promoting expenses would bring his investment above $800,000.

However, Nathan L. Halpern, president of Theatre Network Television, Inc., told reporters at Sonny's workout, "The sale of tickets at our closed circuit television locations throughout the United States and Canada showed increased momentum today and I think we will do very well."

NBA Standings
By United Press International
Eastern Division

| | W | L | Pct. |
|---|---|---|---|
| Boston | 47 | 18 | .723 |
| Cincinnati | 47 | 20 | .701 |
| Philadelphia | 29 | 35 | .453 |
| New York | 20 | 49 | .290 |
| Western Division | W | L | Pct. |
| San Francisco | 29 | 27 | .591 |
| St. Louis | 37 | 29 | .561 |
| Los Angeles | 34 | 34 | .500 |
| Baltimore | 29 | 37 | .439 |
| Detroit | 16 | 49 | .246 |

Sunday's Results
Philadelphia 114 New York 105
Baltimore 129 Detroit 104
San Fran. 109 Los Angeles 108

NHL Standings
By United Press International

| | W | L | T | Pts | GF | GA |
|---|---|---|---|---|---|---|
| Montreal | 31 | 16 | 11 | 73 | 180 | 142 |
| Chicago | 31 | 18 | 11 | 73 | 184 | 137 |
| Toronto | 26 | 21 | 10 | 62 | 150 | 143 |
| Detroit | 24 | 24 | 10 | 58 | 149 | 166 |
| New York | 19 | 31 | 8 | 46 | 163 | 199 |
| Boston | 4 | 35 | 10 | 18 | 137 | 176 |

Sunday's Results
Chicago 2 Boston 0
Toronto 4 New York 3
Detroit 3 Montreal 2

## Decision Easy Because Of His 'Love For Game'

### A's Owner Meets Demands To Avoid Losing Franchise

LA PORTE, Ind. (UPI) — Charles O. Finley, owner of the Kansas City Athletics, said Sunday night he has agreed to accept a four-year lease proposed by the City of Kansas City.

Finley said he has notified Kansas City Mayor Ilus Davis and Joe Cronin, president of the American League, by telegram that he will accept Kansas City's demands for a four-year lease.

Finley and city officials of Kansas City have been deadlocked over Finley's demands that he sign a two-year lease. The city has insisted on at least four years.

Finley said he decided to accept the Kansas City officials' demands after the American League owners voted last week 9-1 that the Kansas City offer was fair.

"As a result of this meeting," I had no alternative but to sign up immediately or be thrown out of baseball," he said.

**Decision Easily Made**

"Since I have such a great love for the game my decision was easily made."

Finley declined to comment over his threats to move the A's from Kansas City if the league ever gives him permission and to sue the American League if such permission is not granted.

"Other than I have agreed to sign a four-year lease, I have no other comment," he said.

But he promised Kansas City fans he would strive to "do everything possible to earn their support. Their support is needed and will be appreciated."

He promised the 1964 Athletics "will not only be one of the most colorful teams in the American League, but will also be one of the most interesting."

Finley praised the leadership of the Athletics' Manager Ed Lopat, "whose greatest asset in addition to pitching knowledge, is the ability to make a youngster feel wanted and appreciated."

He predicted that under Lopat's leadership "the A's will cause more trouble for their opponents than at any time during the last 20 years."

**Championship Team**

Finley said he wanted to assure the Kansas City fans "that we will do everything within our power to provide the city with a championship team at the earliest possible date."

He refused comment on whether that meant he intended to remain in Kansas City.

Even though Finley agreed to a new contract with Kansas City officials, he still had a major hurdle before him.

League owners last Friday voted 9-1 to meet — possibly within two weeks — to decide whether to oust Finley from baseball and take over the Kansas City franchise until a buyer could be found.

Saturday a group of Kansas City business and financial executives announced plans to form a corporation and negotiate for the purchase of the A's if the league expelled Finley and put the team up for sale.

## Moon Glo Beaten At McKeesport

Cumberland's Moon Glo Raiders dropped a 4-3 roller hockey decision to the McKeesport Jets yesterday on the Pennsylvania team's rink.

The score was knotted, 3-3, after two periods and Danny Mayhugh slammed in the deciding goal for McKeesport in the final frame.

Mayhugh accounted for all of McKeesport's scoring, and Bob Park had all three Moon Glo goals. Buck Hedrick and Bobby Cordry also turned in outstanding performances for the raiders.

The Raiders, who are now 4-10 for the season, host the Frostburg Mounties next Sunday afternoon.

The linescore:

| | | | | |
|---|---|---|---|---|
| McKEESPORT JETS | 3 | 0 | 1 | — 4 |
| MOON GLO RAIDERS | 1 | 2 | 0 | — 3 |

Goals: McKeesport—Danny Mayhugh 4. Moon Glo—Bob Park 3.

100 Extra Plaid Stamps
With $5.00 Worth of Cleaning
EXCLUSIVE AT
Mary's Cleaners
157 N. Mechanic St PA 2-2040
Knit Suits and Dresses
Shrunk and Blocked To Fit
No Alterations Necessary
Special Machines for Light and Dark Clothes
Deluxe White Cleaning
Any Kind of Alterations or Repairs

## St. Patrick's Wraps Up CYL Crown

### Irish Beat 'Savage For 19th Triumph

CYL STANDINGS

| | W. | L. | Pct. |
|---|---|---|---|
| St. Patrick's | 9 | 0 | 1.000 |
| SS. Peter & Paul | 6 | 2 | .750 |
| St. Mary's | 6 | 3 | .667 |
| St. Michael's | 3 | 6 | .333 |
| St. Ambrose | 2 | 7 | .222 |
| Mt. Savage | 0 | 8 | .000 |

Coach Dick Boyle's St. Patrick's cagers clinched their second straight Catholic Youth League championship and moved only one game away from a perfect season yesterday by winning over Mt. Savage, 62-36, yesterday afternoon at SS. Peter and Paul gymnasium.

SS. Peter & Paul took over second place with a 55-44 decision over St. Mary's on the SSP&P court, and St. Michael's turned back St. Ambrose, 66-52, at Frostburg.

The Fighting Irish, who last year beat SS. Peter & Paul by one point in a playoff game, won't have to bother with any post-season play this year. They won the first half title with a 10-0 mark and yesterday sewed up the second half crown, running their record to 9-0 with one game remaining. The runnerup Flying Dutchmen are 6-2.

Mike Malloy and Tommy McGeady scored 12 and 10 points, respectively, to head a list of ten St. Patrick's scorers. Danny Williams collected 13 for Mt. Savage.

Three players accounted for 40 of the Dutchmen's 55 tallies, with Kevin Mattingly's 16 pacing the trio. Jack Willits added 13 and Kyle Geatz, 11. Steve Clarke tossed in 11 for the Gaels.

Denny Tummino took top CYL scoring honors for the day, firing in 26 points for St. Michael's. Carl Cecil racked up 23 in a losing effort for St. Ambrose.

One CYL contest is slated tonight. SS. Peter and Paul will oppose Mt. Savage on the Mt. Savage High School court beginning at 6:30 p.m. The league season is scheduledto end on Thursday.

The boxscores:

| St. Michael's | G | F | T |
|---|---|---|---|
| Kopper f | 1 | 2-2 | 4 |
| Kenney f | 3 | 0-0 | 6 |
| Kallmyer c | 0 | 0-0 | 0 |
| Tummino g | 12 | 2-5 | 26 |
| Arnold g | 4 | 1-7 | 9 |
| Lewis f | 1 | 0-1 | 2 |
| DeVore f | 1 | 3-5 | 7 |
| Scarpelli c | 3 | 6-6 | 12 |
| Pantuso g | 0 | 0-1 | 0 |
| Totals | 25 | 16-27 | 66 |

| St. Ambrose | G | F | T |
|---|---|---|---|
| Habersack f | 2 | 3-4 | 7 |
| Werner f | 2 | 2-4 | 6 |
| Cecil c | 11 | 1-13 | 23 |
| P. Skelley g | 4 | 1-3 | 9 |
| F. Skelley g | 2 | 1-4 | 5 |
| Kane f | 1 | 0-0 | 2 |
| Burns g | 0 | 0-0 | 0 |
| Totals | 22 | 8-30 | 52 |

Score by Periods:

| | | | | |
|---|---|---|---|---|
| ST. MICHAEL'S | 18 | 34 | 54 | 66 |
| ST. AMBROSE | 16 | 28 | 41 | 52 |

Officials: Sheriter and Delaney.

| SS. Peter & Paul | G | F | T |
|---|---|---|---|
| S. Malloy f | 1 | 1-2 | 3 |
| Finan f | 3 | 0-1 | 6 |
| K. Geatz c | 5 | 1-4 | 11 |
| K. Mattingly g | 6 | 4-5 | 16 |
| Willits g | 6 | 1-1 | 13 |
| Ashby f | 1 | 0-0 | 2 |
| Stakem g | 2 | 0-2 | 4 |
| Burkey f | 0 | 0-0 | 0 |
| Totals | 24 | 7-15 | 55 |

| St. Mary's | G | F | T |
|---|---|---|---|
| Steve Clarke f | 3 | 5-12 | 11 |
| Farrell f | 2 | 5-6 | 9 |
| Berry c | 1 | 0-3 | 2 |
| E. Mattingly g | 2 | 2-3 | 6 |
| Periozzo g | 3 | 0-2 | 6 |
| Snyder f | 3 | 2-3 | 8 |
| Conway c | 1 | 0-1 | 2 |
| Love g | 0 | 0-0 | 0 |
| Totals | 15 | 14-30 | 44 |

Score by Periods:

| | | | | |
|---|---|---|---|---|
| SS. PETER & PAUL | 16 | 36 | 45 | 55 |
| ST. MARY'S | 10 | 21 | 32 | 44 |

Officials: Diaz and Herboldsheimer.

| St. Patrick's | G | F | PF | T |
|---|---|---|---|---|
| Cross f | 4 | 0-0 | 0 | 8 |
| McGeady f | 4 | 2-2 | 0 | 10 |
| Malloy c | 6 | 0-0 | 0 | 12 |
| Green g | 2 | 0-0 | 0 | 4 |
| Geatz g | 2 | 0-0 | 0 | 4 |
| Johns f | 2 | 0-0 | 2 | 4 |
| Nies f | 2 | 0-0 | 3 | 4 |
| Twigg c | 4 | 0-1 | 0 | 8 |
| Harper g | 1 | 0-1 | 0 | 2 |
| McGuire g | 0 | 0-2 | 0 | 0 |
| Scaletta g | 3 | 0-0 | 0 | 6 |
| Totals | 30 | 2-6 | 5 | 62 |

Non-Scoring Subs: Becker, Aman, Marrocco, Wolfe, Grove, Miller.

| Mt. Savage | G | F | PF | T |
|---|---|---|---|---|
| Joe Beal f | 0 | 0-0 | 1 | 0 |
| M. Carter f | 2 | 0-0 | 1 | 4 |
| Williams c | 6 | 1-2 | 0 | 13 |
| Robertson g | 0 | 1-3 | 1 | 1 |
| Green g | 0 | 0-0 | 0 | 0 |
| Shaffer f | 1 | 0-1 | 1 | 2 |
| J. Carter c | 3 | 0-0 | 0 | 6 |
| Jim Beal g | 0 | 0-0 | 0 | 0 |
| Totals | 12 | 2-6 | 4 | 26 |

Score by Periods:

| | | | | |
|---|---|---|---|---|
| ST. PATRICK'S | 26 | 34 | 52 | 62 |
| MT. SAVAGE | 2 | 6 | 12 | 26 |

Official: Diaz.

## Recreation League Schedule Tonight

MEN'S DIVISION

At Fort Hill gym:
7:00—Weber's Hardware vs. Chateau Eagles
8:00—Pittsburgh Plate Glass Co. vs. Carling's
9:00—Marine Reserve vs. Air Flow

HIGH SCHOOL DIVISION

At Allegany High gym:
7:00—The Bowler vs. Catholic War Vets
8:00—Pratt's Sunoco vs. Meadow Mt. Forestry
9:00—DeMolay vs. Diehl's Grocery

## PVC Standings

| | W. | L. | Pts. | OP. | Pct. |
|---|---|---|---|---|---|
| Paw Paw | 9 | 0 | 873 | 427 | 1.000 |
| Beall | 10 | 1 | 765 | 625 | .909 |
| Franklin | 9 | 1 | 662 | 547 | .900 |
| Keyser | 12 | 2 | 1061 | 792 | .857 |
| Romney | 14 | 4 | 1347 | 1117 | .778 |
| LaSalle | 6 | 2 | 528 | 487 | .750 |
| Piedmont | 11 | 5 | 1002 | 861 | .688 |
| Elk Garden | 8 | 7 | 840 | 810 | .533 |
| Wardensville | 7 | 7 | 676 | 628 | .500 |
| Fort Ashby | 9 | 9 | 1195 | 1046 | .500 |
| Bruce | 4 | 5 | 534 | 652 | .444 |
| Petersburg | 6 | 10 | 901 | 957 | .375 |
| Moorefield | 6 | 12 | 1081 | 1224 | .333 |
| Ridgeley | 3 | 11 | 988 | 1026 | .313 |
| Southern | 3 | 7 | 626 | 739 | .300 |
| Bayard | 2 | 7 | 483 | 547 | .222 |
| Mathias | 3 | 11 | 844 | 874 | .214 |
| West Va. Deaf | 1 | 8 | 336 | 547 | .111 |
| Circleville | 1 | 8 | 561 | 683 | .111 |
| Capon Bridge | 0 | 9 | 393 | 701 | .000 |

INDIVIDUAL SCORING
(Players with 300 or more points)

| | G. | FG. | F. | Total |
|---|---|---|---|---|
| J. Breinig, Romney | 18 | 109 | 46-82 | 264 |
| G. Barr, Moorefield | 14 | 129 | 43-66 | 301 |
| L. Patterson, Piedmont | 14 | 128 | 39-56 | 295 |
| R. Combs, Romney | 17 | 108 | 50-80 | 275 |
| C. Coffman, Ridgeley | 16 | 104 | 62-107 | 270 |
| R. Brawderman, Mathias | 14 | 108 | 50-96 | 266 |
| J. Brodengeyer, Pete'bg | 16 | 103 | 55-86 | 261 |
| D. Wade, Romney | 18 | 115 | 30-43 | 260 |
| R. Williams, Circleville | 9 | 107 | 31-57 | 245 |
| R. Knotts, Ft. Ashby | 14 | 88 | 57-82 | 233 |
| C. Keller, Elk Garden | 14 | 85 | 31-47 | 221 |
| J. Simmons, Beall | 11 | 83 | 30-67 | 216 |
| D. Bartlett, Beall | 11 | 74 | 64-111 | 212 |
| J. Cowdron, Keyser | 14 | 78 | 49-74 | 207 |
| R. Eye, Moorefield | 18 | 86 | 30-48 | 202 |

(Compiled by C. V. Burns)

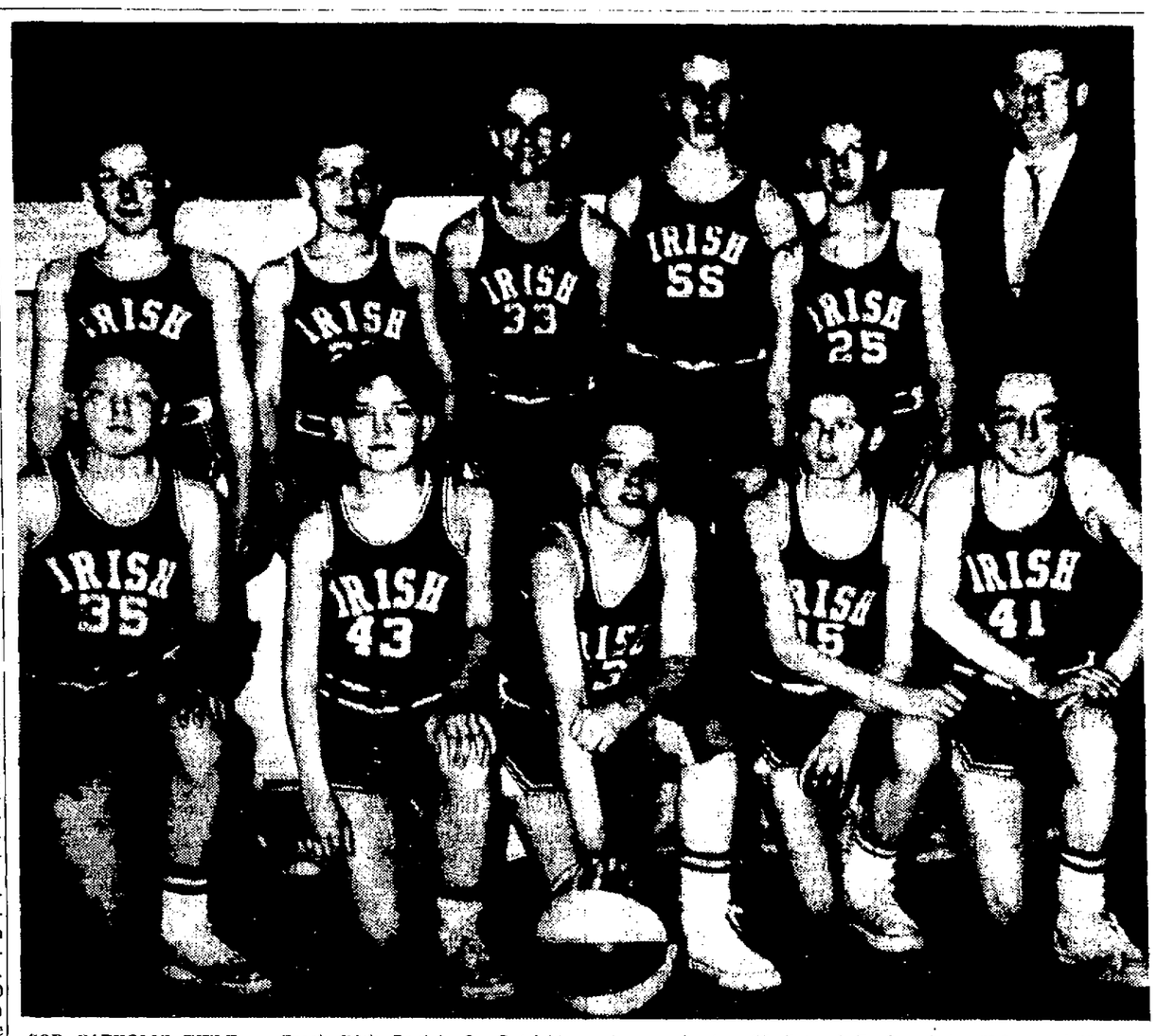

COP CATHOLIC TITLE — Coach Dick Boyle's St. Patrick's School quint sewed up the second half crown and also the season championship in the Catholic Youth Basketball League yesterday by defeating Mt. Savage by the score of 62-26. The "Fighting Irish" won the first half with a 10-0 record and are 9-0 for the second half. If they make it 20 in a row by beating St. Mary's in the finale Thursday night they'll be the first team since 1954 to go unbeaten. SS. Peter & Paul posted a 20-0 record 10 years ago. The championship squad, pictured left to right: FRONT ROW—John Twigg, Buddy John: Harry Grove, Ricky Scaletta, Tommy Green and Mark Nies. BACK ROW: Tommy McGeady, Glenn Cross, Mike Malloy, George Geatz and Coach Boyle. St. Patrick's won the Catholic League football title last year with a 6-0 record.

## Basketball Scores

### Saturday Games

HIGH SCHOOLS

Martinsburg 88, Frederick 71
Paw Paw 61, Berkeley Springs 50
Piedmont 94, Bruce 45 (PVC)
Moorefield 65, Mathias 59 (PVC)
W.Va. Deaf 60, New Jersey Deaf 47
(Consolation final in Eastern States Deaf School Tournament at Pennsylvania School for the Deaf, Mt. Airy)
(Late Friday Scores)
Musselman 58, Wardensville 56
Meyersdale 56, Berlin 54
Mountaineer 79, Franklin 76
Bedford 45, Chestnut Ridge 41

COLLEGES

Frostburg St. 86 Coppin St. 68
Tri-State Tourney:
At Dover, Del.
Semi-final
Montgomery 98, Prince George 69
Wesley 77, Baltimore 75
Championship
Montgomery 84, Wesley 61
Consolation
Baltimore 73, Prince George 61
WVC Tourney:
At Charleston, W. Va.
Championship
Morris Harvey 73, W. Liberty 70 ot.
Consolation
Fairmont St. 65, W. Va. Tech 63
Vermont 85 Brandeis 79
Duke 84 Maryland 63
Yale 74 Pennsylvania 64
Illinois 86 Minnesota 78
N. Y. U. 70 St. Francis N.Y. 54
Michigan 103 Wisconsin 59
G. Washington 87 Navy 76
Texas Tech 94 S. Methodist 83
Wichita 86 St. Louis 71
Texas A&M 60 Arkansas 57
Ohio St. 72 Northwestern 61
St. Bonaven're 79 Providence 75 (ot)
Indiana 92 Purdue 79
Temple 67 Boston U. 59
Clarion 104 Lock Haven 82
Pitt 82 Westminster 73
St. John's NY 59 Fordham 46
Army 46 Pennsylvania 37
Columbia 69 Harvard 59
Cornell 96 Dartmouth 92
Dayton 89 Louisville 79
Fairmont 65 W. Va. Tech 63
Evansville 70 Butler 61
Indiana Pa. St. 91 Penn 70
Wash. & Jeff. 63 E. Mich. 61
Millersville 94 Ship'burg 85
Loyola Ill. 99 Marquette 81
No. Caro. St. 51 No. Caro. 48
Adelphia 79, Amer. U. 50
Toledo 112 Marshall 83
Princeton 75 Brown 46
Vanderbilt 91 Florida 78
Carnegie Tech 74 Allegheny 64 (ot)
Georgia 81 Georgia Tech 68
Montclair St. 81 Upsala 83 (ot)
Duquesne 79 Seton Hall 77
Manhattan 72 Siena 56
Baldwin Wallace 79 Denison 76
Western Reserve 83 Thiel 60
Mass. 98 New Hampshire 78
Wash. Coll 106 Loyola Md. 91
Furman 70 Virginia Mili. 64
Wake Forest 76 South Carolina 59
W. Virginia 79 Virginia Tech 77
Trinity Conn. 79 Coast Grd. 77
Davidson 86 Citadel 78
Connecticut 100 Colgate 62

OTHER SCORES

Canisius 93, Detroit 82
Holy Cross 95, Georgetown 77
Lafayette 90, Rutgers 50
Rhode Island 99, Maine 82
St. Peter's 68, Iona 66
Lemoyne 71, Buffalo St. 54
Muhlenberg 66, F. & M. 61
St. Joseph's 69, Villanova 63
Moravian 89, Wilkes 52
Youngstown 79, Niagara 58
Mansfield 64, Bloomsburg 59
Drexel 83, Ursinus 68
St. Vincent's 88, Geneva 87
Albright 76, Wagner 75 3 ot.
Delaware St. 80, Pratt 67
Gannon 3, Steubenville 57
Hofstra 105, Susquehanna 76
Mercer 95, Tampa 79
High Point 44, Lenoir Rhyne 41
Catawba 75, Appalachian 73
John Hopkins 65, Dickinson 60
Kentucky 99, Auburn 79
Miss. State 78, Tulane 71
Miami, Fla., 87, Stetson 70
L. S. U. 86, Mississippi 80
Wm. & Mary 84, Richmond 53
Morgan St. 88, Md. State 85
Kansas St. 80, Kansas 46
Cincinnati 61, Drake 55
Missouri 70, Oklahoma 63
Bradley 82, Notre Dame 72
Nebraska 57, Iowa St. 55
Bowling Green 101, W. Michigan 81
Ohio U. 65, Kent St. 44
Miami, O., Xavier 85
Wooster 81, Capital 67
Wittenberg 95, Kenyon 54
Muskingum 67, Mt. Union 55
Marietta 77, Hiram 67
Ohio Wesleyan 69, Oberlin 66
Arizona 54, New Mexico 46
Rice 76, Baylor 67
Texas 71, T. C. U. 70
Arizona St. 89 Wyoming 80
San. Francisco 57, St. Mary's, Calif., 49
UCLA 100, Stanford 88
Oregon St. 112, Idaho 62
Colorado St. U. 69, Air Force 66
California 57, Washington 51
Oregon 64, Montana 55
So. Calif. 81, Wash. St. 77 ot.
Oregon St. 112, Idaho 62
Brigham Young 75, Utah 72
Seattle 83, Idaho St. 82

## Fearer Playoffs Begin Tonight

St. Joseph's of Midland will be out to retain its championship and gain a second leg on the Charlie Hill Trophy as the Fearer Memorial Basketball League playoffs get under way for the 17th year tonight at the Beall High gymnasium.

The Midland cagers, who scored 13 straight wins to cop the regular season title, meet Midland Methodist at 8 p.m. following tonight's semi-final opener between second-place St. Michael's and Cresaptown Baptist at 7.

The championship battle between tonight's winners will be staged Wednesday at 8 p.m. A consolation contest will begin at 6:50.

Individual and team championship trophies will be presented immediately after Wednesday's finals. An award will also go to the tournament's outstanding player and to the team cited for best sportsmanship during the regular season. The latter trophy is donated by the Frostburg Elks.

## Ballplayers Golf Tournament Scores

MIAMI (UPI) — The final scores of the 24th annual National Baseball Players golf championship:

Albie Pearson, Los Angeles Angels 223; Kenneth Harrelson, Kansas City Athletics 231; Ralph Terry, New York Yankees 234; Alvin Dark, San Francisco Giants 236; Bob Shaw, San Francisco Giants 236; Virgil Trucks, Pittsburgh Pirates 239; Billy Herman, Boston Red Sox 243; Jackie Brandt, Baltimore Orioles 244; Don Cardwell, Pittsburgh Pirates 252; Jim Horne, San Francisco Giants 252; Bill Short, Baltimore Orioles 252; Sam Ellis, Cincinnati Reds 253; Camilo Pascual, Minnesota Twins 263; Tom Cheney, Washington Senators 264; Bob Anderson, Kansas City Athletics 270.

## Sunday School League Basketball Standings

AMERICAN DIVISION

| | W | L | | W | L |
|---|---|---|---|---|---|
| Potomac Park | 13 | 1 | Kingsl'y Meth. | 6 | 8 |
| St. Luke's | 13 | 1 | Grace Meth. | 6 | 8 |
| First EUB | 12 | 2 | St. Mark's | 5 | 9 |
| Trinity Luth. | 11 | 3 | Salv. Army | 4 | 10 |
| First Pres. | 10 | 4 | Calvary-Beth. | 4 | 10 |
| Maccabees | 8 | 6 | Mapleside | 4 | 10 |
| Central Meth. | 8 | 6 | Em'nuel Meth. | 1 | 13 |
| Emmanuel Ep. | 7 | 7 | First Bapt. | 0 | 14 |

NATIONAL DIVISION

| | W | L | | W | L |
|---|---|---|---|---|---|
| LaVale Meth. | 14 | 0 | Park Place | 5 | 9 |
| Holy Cross | 12 | 2 | Fairview | 5 | 9 |
| Trinity Meth. | 12 | 2 | First Christian | 5 | 9 |
| First Meth. | 11 | 3 | Living Stone | 4 | 10 |
| St. Matthew's | 11 | 3 | St. John's | 4 | 10 |
| Centre St. | 10 | 4 | Calvary Meth. | 3 | 11 |
| Grace Bapt. | 8 | 6 | Melvin Meth. | 3 | 11 |
| Zion Meth. | 6 | 9 | Second Bapt. | 1 | 13 |

SATURDAY'S RESULTS

American Division:
Potomac Park EUB 2, Emmanuel Methodist 0 (forfeit)
St. Luke's 29, First Presbyterian 28
First E.U.B. 37, Emmanuel Episcopal 17
Trinity Lutheran 42, St. Mark's 29
Calvary-Bethel 28, Maccabees 25
Central Methodist 25, Kingsley Methodist 18
Grace Methodist 36, Salvation Army 32
Mapleside Methodist won by forfeit from First Baptist
National Division:
LaVale Methodist 51, Fairview Methodist 30
Holy Cross Episcopal 31, Grace Baptist 12
Trinity Methodist 63, Second Baptist 14
First Methodist 79, St. John's Lutheran 45
St. Matthew's 56, Melvin Methodist 30
Centre St. 46, Park Place Methodist 23
Zion Methodist 25, Living Stone 23
First Christian 42, Calvary Methodist 32

## Tale Of The Tape For Tuesday Fight

MIAMI BEACH (UPI) — Here is the tale-of-the-tape for Tuesday's heavyweight title fight between Sonny Liston and Cassius Clay:

| Liston | | Clay |
|---|---|---|
| 30 | age | 22 |
| 215 | weight (expected) | 215 |
| 6-1 | height | 6-2½ |
| 84 | reach | 79 |
| 44 | chest (expanded) | 44½ |
| 33 | waist | 34 |
| 17½ | biceps | 15 |
| 8½ | wrist | 8 |
| 17½ | neck | 17½ |
| 16 | calf | 17 |
| 12 | ankle | 25 |
| 25½ | thigh | 25 |
| 15½ | fist | 13 |
| 14½ | forearm | 12½ |

• Auto Accessories
• Sporting Good
• Radios and TV
JOE The Motorists' Friend, Inc.
173 Baltimore Street and LaVale Plaza Shopping Center

CUMBERLAND New CAR DEALERS Association
USED CAR VALUES

POTOMAC MOTORS
CHRYSLER PA 4-3840 PLYMOUTH
VALIANT SIMCA IMPERIAL
Open Evening until 8:30 111 S. George St.
S&H GREEN STAMP SPECIAL
1000 STAMPS WITH
1961 Mercury 4 Dr. Hardtop
Here is a beautiful light green car that looks like new. The interior is a two-tone of black and white all vinyl upholstery that is spotless. This is the V-8 with automatic transmission that is in A-1 condition. Other equipment includes power steering, radio (rear seat speaker), heater, defroster, signal lights, two outside mirrors, undercoating, windshield washers plus the small accessories. This is a car like everyone wants a chance to buy and we know it will be trouble free as we have checked it thoroughly. Plus it will carry a 1 year warranty and green stamps. So call or stop to drive this beauty at our low price of only
$1495
1000 S&H GREEN STAMPS
63 Ply. 4 Dr. Fury $2395
62 Chrys. N.Y. 4 dr .. $2695
62 Chev. Wag. 6, SS. $1895
62 Ford 2 dr H. H. V8 $1895
61 Newport 2 dr H.T. $1695
61 Corvair 4 dr AT. .. $1495
61 Falcon 2 dr, S.S. .. $1095
61 Plym. 4 Dr. V8, AT $1395
60 Imperial 2 dr H.T. $1795
60 Chrysler 4 Dr ... $1395
60 Valiant Wag. S.S. $1195
60 Merc. Air Cond. .. $1195
59 Rambler 6 cyl., AT $ 795
59 Chev. V8, S.S. .... $ 995
59 Ply. Wag., 9-Pass. $ 895
59 Ply. Wag. V8 AT $ 895
59 Ford Wagon, 4 dr. $ 895
59 Ply. 2 Dr. HT V8 $ 995
58 Chrys. N.Y. 4 dr. . $ 795
50 Buick 4 Dr. ..... $ 195

Automotive Center
SPECIAL
SEARS
FRONT-END ALIGNMENT
Precision Adjustment
Castor-Toe-in
Camber-Toe-out
Tighten steering
399 Any U. S. car
HAVE YOUR CAR SERVICED WHILE YOU SHOP
SHOCKS INSTALLED
BRAKE SERVICE
ALLSTATE 579 each Installed
Front and Rear 1596 Installed
FREE Car-Side Parking
SEARS
PHONE 729-3711

# Knock On Every Door In Town With A T-N Want Ad!

## LOCAL WANT AD RATES

Cash Minimum 1.05 Charge 1.50

| No. of Days | 15 Wds. or less | Each Word over 15 add: |
|---|---|---|
| 1 | $1.05 | 7c |
| 2 | $2.10 | 14c |
| 3 | $2.85 | 19c |
| 4 | $3.60 | 24c |
| 7 | $5.70 | 38c |

In Memoriams, Cards of Thanks $3.00 for 10 lines or less 30c each line over 10

MAIL YOUR AD WITH REMITTANCE TO Want Ads, Times-News Cumberland, Md.

DIAL PA 2-4600

### 1-Announcements

Alan H. Porter
DENTAL LABORATORY
HIGHEST QUALITY FOR THE LOWEST PRICE!
For Information, Call: 729-1959

### 2-Automotive

58 CHEVY IMPALA — 2 DR. — AT RED AND WHITE — 348 — $850. 1701 BED. ST. — PA 4-5449

GULICK'S
3 LOTS — CHOOSE FROM 120 CARS
Phones 1 — PA 2-3650, 2 — PA 2-1401, 3 — 729-2550

1960 FALCON
AUTOMATIC TRANSMISSION
1 OWNER
PERFECT!
PENN-MAR
LaVale PA 2-6340

62 Chevy II Nova 400 H'Top "6" S/S, RH. Bucket Seats
HARE MOTOR SALES
301 S. MECHANIC ST.
9 to 9. PA 2-4664

61 FORD CONVERTIBLE
"390" ENGINE — RADIO & HEATER STRAIGHT STICK WITH OVERDRIVE
WALTER'S Used Cars Mt. Savage 264-9011

60 VALIANT V200, Automatic, New Tires, Very Good Condition. Apply 739 N. Centre Street

60 RAMBLER
STATION WAGON
Automatic Transmission
6 Cylinder
*Sold New Here . . .*
*Absolutely Perfect!*
PENN-MAR
LAVALE PA 2-6340

53 CHEV. STANDARD TRANS. A-1
58 DODGE ½ TON PICKUP
KNOX ST. MOTORS PA 2-1488

USED — Heavy Duty Truck-Tractors, Two 225 Int'l Tilt Cabs. Ford F-1100 Reconditioned! Road Ready! Light & Decker, 401 N. Center, 722-5600

62 Chev. 2-dr. H'top, nice, PS, PB
58 Ford 9 pass. wagon, AT $695
TYLER AUTO SALES 305 S. Centre PA 4-2222

1962 IHC SCOUT Station Wagon, 4-Wheel Drive, 4 Speed Transmission. Excellent condition $1500. Day phone PA 4-6800. Night phone 729-3003.

CASH for good used cars — all makes and models. William A. Bowman, 824 N. Mechanic St., 724-9080.

USED Parts 57-58-59-60-62 Ford. 57-58-59-60 Chev. 59-60 Pontiac. 60-61 Corvair. 60-61 Valiant. 60-61-62 Falcon. 57-58-59-60-63 Dodge. 59-60 American. 60 Opel. 61 Buick
REEVES MOTOR CO. WESTERNPORT FL 9-9061

MASSEY-FERGUSON TRACTORS
FARM MACHINERY
Kight's Garage Balto. Pike. PA 4-4170

54 Chev. Red & White Good Condition
729-9890

DEREMER'S AUTO SALES
62 Pontiac Bonneville
Convertible — Like New — $2495
1 yr. UCDA Warranty
RIDGELEY, W. VA. DIAL RE 8-9110

58 Cadillac Sdn. deV. 4-dr. H'Top All Power. Sharp!
BILL'S USED CARS
Tri-State UCDA 1-Year Warranty
443 N. MECHANIC PA 4-0218

WEST SIDE AUTO BROKERS
*"The Bright New Spot"*
682 GREENE ST. 722-2202

62 Falcon Sta. Wag., big motor Straight shift. Low mileage
SMOAK AUTO SALES
*We do Auto Repairs!*
Rt. 40, West Red Hill 689-6011

Don't Wait — Just Traded
On The '64 Fiat
63 Fiat 600-D 2-Dr. like new
62 Renault Deluxe, RandH
62 Fiat Spider Roadster, Sharp
61 Fiat 2100 4-Dr. 12,000 mi.
60 Renault 4-Dr. 59 Hillman
59 Fiat 600 & 1100 57 Volvo
WOOD'S FOREIGN MOTORS
*"Authorized Fiat Dealer"*
221 Glenn St. Cumberland
722-2300 724-4700
"Imported Car Headquarters"

DISMANTLING — 56 Chev., good front end. 62 Falcon Station Wagon. 60 Larks. 59 Hillman. 1,000 others. Sacco Bros. Auto Wreckers, Sand Patch, Pa. Open 7 days & evenings. Phone 634-4962.

1957 — A182 INTERNATIONAL TANDEM, 2 SP. AXLE, 14½' FLAT BODY $1800. — PA 4-4417

1956 CHEVROLET Truck, Series 6500. 16,000 G.V.W. with 16 ft. platform body steel construction. Good condition. Reasonably priced. Phone day 724-6881, evening 722-6486.

ECONOMY CARS
60 Simca 4-dr sedan ............ $499
60 Renault 4-dr sdn ............ $499
59 English Ford Anglia 2-dr sedan $499
57 Hillman Minx 4-dr sdn. ........ $399
*No down payment plan available*
USED CAR SUPERMARKET, Inc.
630 Greene St. 9-9 PA 4-4730

DEPENDABLES

59 FORD
Convertible V-8 Galaxie with Cruise-o-matic, Power Steering, Radio, Heater, Defroster. Turquoise with White Body. Very low mileage.

60 BUICK
Convertible with Dynaflow, Power Steering, Radio, Heater, Defroster. White with Red Interior. All new tires.

*Written Warranty*
NOTHING DOWN
*On The Spot Financing*
Gurley's Inc.
Dependable Dodge Dealer
*Open Weekday Eves til 9*
212 Greene St. PA 2-0202

### 2-Automotive

57 PLYM. 4-DOOR SPORTS SUBURBAN WAGON $495
545 N. CENTRE PA 4-6717

63 STUDE HAWK
GRAN TURISMO
Light Blue Hardtop with Bucket Seats, 4-Speed Floor Stick and Blower
*11,000 Actual Miles*
Sacrifice!
HAROLD'S
*The Largest Selection in Western Maryland!*
Dingle Hill, Rt. 220 PA 2-3680

THRIFTY AUTO SALES
63 MONZA — 2 Dr., black, red interior R & H 4 on floor, whitewalls
62 MONZA — 2 Dr. Red, black interior 4 on floor R & H
New Site 1501 Ford Ave. 722-1771

60 FORD Fairlane 500 4 dr. Sedan, 6 cyl, SS, will take trade. 430 Laing Ave. 724-6478 after 5.

GMC TRUCKS
Case Tractors and Machinery
New Holland Farm Machinery
Wisconsin Engines
*We Stock a Complete Line of Parts For Everything We Sell*
Collins G.M.C. Truck Co.
Rt. 40 East Phone PA 2-3922

JACK'S
*The Dealer That Gives the* 100% WRITTEN GUARANTEE THAT IS 100%
63 Chev. Bel. Wag. 4-Dr. V-8, At.
63 Ramb. Conv. '440' SS. G. Drive
62 T-Bird. Factory Air, F. Power
62 Chev. 11 4-Dr. 4-Cyl. SS. RH
62 MG Midget 4 speed R & H
62 Falcon 2-Dr. 6-Cyl. AT. RH.
62 Ford Fairlane 2-Dr. 6. AT. RH.
62 Ford Wag. 4-Dr. 6. AT. PS. RH
62 Fiat 4-Dr. 1500 4-Speed, RH
63 Ramb. 4-Dr. Fact. Air. AT RH
62 Olds F-85 2-Dr. V-8 SS. RH.
61 Corvair Wagon 700 4-Dr. AT
61 VW Sunroof, RH. Like New!
61 Chev. Bel. 2-Dr. HT. V-8. SS.
61 Chev. Wagon 4-Dr. 6-Cyl. SS.
61 Corvair Monza 2-Dr. AT RH
61 Falcon 2-Dr. 6-Cyl. AT RH
61 Tempest 4-Dr. Automatic, RH
61 T-Bird 2-Dr. HT. AT Loaded
60 Ford Wag. 4-Dr. V-8, AT RH
60 Olds '88' 2-Dr. HT. PB. PS. RH.
60 Pontiac Cat. 2-Dr. V-8, AT. RH.
60 Valiant Wagon 4-Dr. 6, AT. RH
59 Chev. Imp. 4-Dr. HT. V-8, AT
59 Ford Ctry. Snd. Wag. 4-Dr. AT. RH.
58 Chev. Wag. 4-Dr. V-8. AT RH
56 Chev. Conv. AT Big Engine
WHOLESALE, MAKE OFFER!
54 Nash 4-Dr. Air Cond. AT
58 Plym. 4-Dr. V-8, AT, RH
58 Edsel 2-Dr. HT, V-8, AT PS.
57 Ford FL 2-Dr. HT, V-8, AT
57 Olds 4-Dr. HT
56 Packard 2-Dr. HT V-8 AT PS RH.
56 Chev. Wagon 4-Dr. V-8, AT
56 Ford Conv.
55 Ford 2-Dr.
55 Chev. Bel 2-dr. HT. "6" AT. RH.
54 Lincoln 2-Dr. HT, V-8, AT.
54 Merc. 4-Dr. V-8 S/S. OD. RH.
1116 VIRGINIA AVE.
Open 9 to 9 PA 2-0253

61 Ford Country Sedan
V-8, Automatic. Extra Clean
IDONI AUTO SALES
We'll Lose $$$ Before A Customer
248 N. MECHANIC PA 2-3290

DISMANTLING LATE MODEL CARS
CRITES AUTO PARTS
OLDTOWN, MD. PHONE 395-5210

1962 MERCURY 4 DR. SEDAN
FT. CUMBERLAND USED CARS
Henderson at Valley St. PA 4-1666

63 OLDSMOBILE ...... $2450
F-85 Cutlass Cpe. Auto. R and H
61 VOLKSWAGEN ..... $1195
2-Door Sedan. A Light Green Beauty
THOMAS CHEVROLET CO.
Bedford, Pa. Phone 623-8131

NELSON AUTO SALES
62 Falcon Futura Cpe. RH. SS.
62 Chevy II 4-Dr. RH. SS.
59-58 Chev. ½-¾ T. Pkups. 3-4 Spk.
63 MG 1100 62 Saab
Potomac St. Ridgeley RE 8-9290

WAGONS
60 Rambler ST 57 Chev. AT
59 Chev. AT 57 Ford ST
58 Chev. ST 56 Chev. AT
58 Ford ST 55 Ford ST
100 CAR SELECTION
1 YEAR UCDA WARRANTY
TRIPLE LAKES AUTO MART
Rt. 220 past Cresaptown — 729-2651

*"A Couple of Oldies . . .*
*. . . A Couple of Goodies"*
1955 Studebaker
2-Door Champion
6 Cylinder — Standard Transmission
A-1 Condition — 1 Owner
1953 Packard
4-Door Sedan
New Motor — Interior
Like New — All Power
COLLINS STUDEBAKER
75 Henderson Ave. PA 4-1542
Open 9 to 9

LONACONING MOTORS
62 Sports Fury, Large Engine, AT. RH.
62 Renault Sedan, R & H.
61 Thunderbird, All Power!
61 Lancer 4-Dr. PS. AT. RH.
61 Falcon 2-Dr. SS, RH.
60 Chev. Impala HT, PS, AT, RH.
60 Fury H'Top. PS. AT. RH.
57 Plym. 4-Dr. V-8. AT. RH.
55 Chev. 6 cyl., 4-Dr. AT.
Chrysler - Plymouth - Valiant
HO 3-3501

1962 RAMBLER American 4-door, 6 cylinder, low mileage, reclining seats. Phone 724-6556.

1958 CHEVROLET Impala Convertible. No rust. Accept trade. $695. 90 Summit Ave. Back WTBO.

57 FORD WAGON $300
PHONE 4-1704

Dingle Esso Used Cars
56 Chevrolet 4-Dr. "6" S/Shift
56 Chevrolet 4-Dr. Wagon, V-8
55 Chevrolet 4-Door, "6"
MEMBER OF UCDA
FAYETTE & GREENE STS. PA 4-0848

57 ¾ Ton Chev.
Stake Bed $495
Phone HO 3-4942

56 CHEV. BELAIR
2-DR. "8" AT $395
BABB MOTORS LOCUST GROVE

### 3-Accessories, Tires, Parts

New 670-15 Only ............ $7.95 ept
ANDY'S
6 Williams St. 722-3190

DICK'S AUTO Formerly Western Auto
LaVale Shopping Center 729-1102

### 4-Auto Glass

GLASS INSTALLED
(WHILE YOU WAIT)
BEERMAN AUTO PARTS
519-521 N. Mechanic PA 4-0250

### 5—Auto Repairs, Service

VANGUARD MUFFLERS. Lifetime guarantee. Free installation. Les' American Service, Knox at N. Centre Street. PA 2-5636.

### 6—Auto Insurance

AUTO Insurance to cover State Law $36. Also Workmen's Compensation. Fire. GLENN WATSON, PA 2-4040.

LOW COST — $18 for six months. Covers state law. JR-11 & SR-22 coverage. O'Donnell Agency — 724-2630.

### 7-Business Opportunities

WILL Pay Cash for transferable Allegany County Liquor License, Class "D" or Tavern. Dial OV 8-8835.

GOOD going business for lease. Well located. Fully equipped. Moderate operating capital necessary. Box 744-A c/o Times-News.

OPPORTUNITIES FOR TRUCKERS

Get into the growing transportation business as an independent contractor. Earn top money. We need men 25 to 50 who own or can buy late model 1½ to 2½ ton truck to tow mobile homes. Must be able to pass ICC physical. Contact National Trailer Convoy Phone GRanite 4-5800 and GRanite 4-5802 College Park, Maryland.

### 7A-Carpet Cleaning

Carpets & Furniture Cleaned
All work done in your home. All dry, ready for use same day. Dial 729-2616
ABBOTT'S DURACLEAN SERVICE
Mothproofing — Fireproofing

### 8-Coal, Wood, Fuel Oil

METERED Heating Fuels direct from Refinery. Wholesale to all for Cash! Press Auto Mart. RE 8-9616.

GOOD LUMPY Run-O-Mine Coal. Also Stoker Coal — treated or plain. Guaranteed. RE 8-8730.

SOMERSET LUMPY COAL
PEA STOKER. A. LEPLEY. PA 2-0896

Somerset 80% Lump PA 2-5070
Oil Treated Pea & Other Stoker Coal

SLAB WOOD
724-5603

WILSON'S HIGH GRADE COAL
GOOD AND LUMPY $7.50 TON
IMMEDIATE DELIVERY PA 4-2072

BIG VEIN COAL, $5 PER TON
OPEN DAILY AT KLONDIKE
KOONTZ COAL CO. PHONE OV 8-5282

GOOD RELIABLE COAL
DIAL PA 2-4789

CHAS. LEYDIG
BERLIN BIG VEIN COAL, $7 TON
PA 2-2717

SOLID Fireplace Logs, cut any length, $5. & $10 loads. Dial RO 7-9550 after 8 a. m.

BEST BIG VEIN & PEA STOKER
CITES COAL CO. PA 2-5353

SOMERSET COUNTY—Best low ash lumpy coal $7.50. Best stoker $8.75. George Leydig. PA 4-9790.

### 9-Electrical Work, Fixtures

ELECTRIC WORK
Motor Repairing, Wiring and Fixtures
QUEEN CITY ELECTRIC CO.
*Westinghouse Apparatus Agent*
158-160 Frederick St. Phone PA 2-1133

ELECTRIC WORK
FREE ESTIMATES ON WIRING
Sterling Electric Co., Inc.
116 N. CENTRE ST. PA 2-4800

### 10-Financing, Money to Loan

*Finance Plumbing & Heating*
— McKAIG'S

LOANS in a HURRY!
ON ARTICLES OF VALUE
Also Unredeemed Values
CUMBERLAND LOAN CO.
42 North Mechanic Street

WE LOAN MONEY
Southern Jewelers 39 N. Mechanic St.

LOANS
ON YOUR SIGNATURE ONLY
UP TO $1,500
FAMILY FINANCE CORPORATION
40 North Mechanic Street
Phone PA 4-3600

### 11-For Rent

FOR LEASE, LAVALE, ROUTE 40 WAREHOUSE, SHOP STORAGE UNITS PENNSY PA 2-7443

FOR RENT—Wheel chairs, walkers and crutches. Medical Arts Pharmacy, "Cumberland's Best Pharmacy." PA 4-3730.

### 13-Furnished Apartments

LOVELY 2-Rooms, second floor. 856 Maryland Ave. Private entrance. Gentleman only, share bath with one man. Free parking. All utilities included. For inspection Phone 738-8937.

SMITH Apts. — 725 Kelly Blvd. Clean and comfortable, laundry facilities. Rent reasonable. PA 2-8100, PA 4-2498.

719 GREENE ST. — Furnished 4 Rooms and Bath. Half of Double House. $65. MACY AGENCY, PA 2-0770.

3 ROOMS, Private Bath, 3rd Floor. Settled lady preferred. References 221 Baltimore St.

3 ROOMS, complete, electric, gas, hot air heat, semi-private bath. One child allowed. PA 2-0138.

4 ROOMS, bath. Newly decorated and cleaned. Nicely furnished. Porch, private entrance. Hot water heat, utilities furnished 729-0460.

408 Park Street — 3 ROOMS semi-private bath. Porch, 2nd floor. Adults only. PA 4-7763.

3 ROOMS, private bath and entrance, 2nd floor. Efficiency apartment, 1st floor. Both attractive, clean and private. Decatur Manor Apartments.

2 ROOM light housekeeping apartment. Gentleman only. Maid service. Apply 400 Decatur St.

COMPLETELY Furnished 3 Rooms. Private Bath, Entrance. Heat and Hot Water. Adults. $80 month. PA 2-1777.

### 14-Unfurnished Apartments

ATTRACTIVE, newly decorated 5 room 2nd floor apartment. Separate thermostat controlled heat and hot water furnished. Private entrance. Gephart Drive & Fayette Street, near Dingle Circle. Phone PA 4-0880.

MODERN 4 ROOMS, heat, hot water furnished, $75 month, 11 Frederick St. Perrin & Perrin, PA 4-2960.

329 RACE St. 3rd Floor. 3-Rooms, Bath. Private, Porch. $30 month. Call: C. Glenn Watson, PA 2-4040.

5 ROOM apartment, private bath. 21½ Browning St., second floor. Heat fu[illegible] Dial RE 8-9574.

STEAM heated apartment, 890 Sperry Terrace. 4 rooms and bath. Rent reasonable. Phone PA 2-7195.

3-ROOMS & BATH
The Very Best. Apply after 3 P.M.
105 WASHINGTON STREET

3 CLEAN ROOMS
$25 PER MONTH
APPLY 146 POLK STREET

MODERN 4 Rooms, Bath, 2nd floor. Private entrance. Utilities furnished. 306 Washington St. Adults. PA 4-0916.

1023 SHADES LANE. 5-rooms and bath. Basement. Coal furnace. $40 month. C. Glenn Watson. PA 2-4040.

MODERN 6-ROOM apartment. Newly decorated. Apply: 517 National Highway. LaVale.

959 GLENWOOD — Private 4 Rooms, Bath, Basement. Coal Fired Hot Water Furnace. Adults. $45. PA 2-0450.

4½ ROOMS, Private Bath. Screened in front porch. All utilities included. Second floor, 216 Decatur St. Adults.

RIDGELEY — 4 Rooms and Bath. Separate automatic heat. Private entrance. Redecorated. $40. PA 4-3853.

PRIVATE, first floor. 3 rooms, bath, utility room. 16 4th St., South End. PA 2-4467.

SUBURBAN Apartments, electric heat, built-in cabinets. 3-Rooms, 5-Rooms, (2) 4-Rooms. PA 2-7763. PA 4-7889.

2ND and 3rd floor 4 room apartments near Sacred Heart Hospital. Phone PA 2-3311.

MODERN 4-Rooms, First Floor. Birch Kitchen-Dinette. Tile Bath. Garage. Adults. $85. 207 Greene St. PA 2-6966.

FAYETTE ST. — 3 rooms, kitchenette, bath. Newly decorated. Heat and hot water furnished. PA 4-0313.

NEWLY Remodeled 4-Rooms, Hall, Private Bath, Porch. Heat, Gas, Electric, Hot Water Included. Race St. PA 4-0947.

### 14-Unfurnished Apartments

502 BALTIMORE Ave. — 3 rooms, first floor, coal furnace, porches and yard. Adults. PA 2-2144.

FIRST FLOOR — 3 large rooms, bath, basement, yard, porches, all private. Wired for 220. PA 2-0636.

### 15-Furnished Rooms

TOLL HOUSE MOTEL — weekly rate on motel rooms & efficiencies. Private bath. Phone. TV. 729-2710.

NICELY furnished bedrooms. Private entrance. Bath. Good heat. Parking Convenient to PPG. 722-8003.

LIGHT housekeeping unit, large, attractive and clean. 1st floor. Private. Everything furnished. Decatur Manor Apartments. 724-7100; 724-6152.

SLEEPING ROOM
*211 Central Avenue*

### 19-Wanted to Rent

WANTED TO RENT
Desirable Furnished and Unfurnished HOUSES, APARTMENTS.
*Call:*
ALLEGANY BALLISTICS LABORATORY
*RE 8-9000 Exension 343*

### 20-For Sale Miscellaneous

COMBINATION Coal and Gas Cook Stove. 1 Large Heatrola. 2 Frostkiller heating stoves. Phone PA 2-6147.

Trail Machines — Motorcycles — Scooters
MUSTANG — JAWA — MANET
Mustang Motors Rawlings, Md.

SHALE FOR DRIVEWAYS & ROADS ALSO TOP SOIL & FILL DIRT PHONE RE 8-9590

Drapery Slip Cover & Dress Fabric. 2 blks opposite LaVale Mth. Church. GEO. BRAGG, LAVALE, Md., PA 4-4611

LIQUID DOOR CLOSERS REPAIRED AND REBUILT — PA 4-4515 Bob's General Store — Bedford Rd.

USED TELEVISION AND APPLIANCES
CALL PA 2-6191
CUMBERLAND ELECTRIC CO.

ELECTRONIC ORGANS — $795. Leslie Speaker plus Thomas Speakers Two keyboards — 13 note foot pedal
BARBERA MUSIC CENTER
66 MAIN, KEYSER, 788-1449

Floor Sander for Rent
Valley Lumber Co.
Bedford Rd. — PA 2-7760

TAKE the family out to eat often. Enjoy good farm food at "Happy Hills" Farms Restaurant, 5 miles west of Frostburg on Route 40. We specialize in crisp young fried chicken and country cured ham.

FABRIC SPECIAL
48" MATERIAL Reduced to $1 yd.
WARHAFT'S 43 BALTIMORE ST.

KELLY TIRES — LOWEST PRICES IN TOWN — JOYCE'S LaVALE SUNOCO PHONE 729-9890

NOW you can see beautiful Olson rug samples in your home. Prices increase March 1. Mildred Mattingly. PA 4-0313.

12 MODERN SLIM WATER OR STEAM RADIATORS PA 4-4832

WORMS FOR SALE
KING'S Tackle Shop 420 Va. Ave. PA 4-2070

NOW OPEN — "The Clothes Box" 1108 Nat'l Hwy. Children's outgrown clothing in next-to-new condition sold on consignment. Now receiving for spring and summer. Open 9:30-3:00 Monday thru Friday. Thurs. evening 6:00-9:30. 729-3525.

Fully Guaranteed And Reconditioned
Used Appliances And TV's
Only $5.00 Down And As Little As $1.25 Per Week
Goodyear Service Store
129 S. Mechanic St. PA 4-0550

Summer Prices Now in Effect
ON FIRST GRADE
FUEL OIL & KEROSENE
PRESS AUTO MART RE 8-9616

PUPPIES Toy Poodles Also Miniatures
Mrs. Meek, Vale Summit, OV 9-6431

PIANOS—New Spinets & Players! Free Delivery, Lowest Prices, Bank Terms. 10-yr. Guarantee, SPECIAL, New Early American Maple, full price $488. Call for appointment, Wilton Sykes, Piano Mfrs. Representative, 724-6980.

ELECTROLUX
AIRWAY & HOOVER
PARTS & SERVICE ALL MAKES PA 4-4610

TROPICAL FISH — SINGING CANARIES, PARAKEETS—PUPPIES. Laura's Pets, 48 Blocker St., Ridgeley. RE 8-9119

Herculon Carpet by Hercules
Burkey's Floor Coverings
BEDFORD ROAD 722-4975

SAVE 20% ON
Bottled Gas
BENNETT'S PA 2-7900

USED Track Group Assemblies for D-8, D-7, RD-7, RD-5, TD-9. Also new track-link assemblies available for most make crawlers.
THE RAY BROOKS CO.
Somerset 445-6559

9x12 LINOLEUM RUGS $4.95
ALLEGANY FURNITURE
12 LAING AVE.

SAVE BUY FROM MANUFACTURER 50%
Cum'd Mattress Fact'y, 513 Necessity St.

9 x 12 LINOLEUM RUGS
LARGE ASSORTMENT $4.95
KLINE'S 700 N. MECHANIC PA 4-3740

STUDIO COUCHES EASY ROCKERS
RESTONIC MATTRESSES
PIANOS GUITARS
Reinhart's 17 Baltimore St.
PEOPLES FURNITURE STORE

Paint Spray, complete
16" Jointer, less motor
Pipe threading Machine with dies to 2"
Concrete vibrator, gasoline with grinding and surfacing head.
Master Heater 100,000 BTU
Fix-Rammer, 25 cal. will handle up to ⅜" bolts.
Band Saw 27" through less motor
8" Electric hand Saw, American
Hinge mortising template kit for Black and Decker Router.
Saw filing machine, new, with electric retoother and electric setter plus all attachments.
Clipper masonary saw 14" dry
Acetylene torch gauges and hose
Concrete form clamps for ¾" rods, cast iron
2—Portable florescent lights 6 tubes each.
Call Westernport
359-9311 between 9 a.m. & 5 p.m.

CHILDREN'S HAIRCUTS. FLATTOPS 4 Barbers to serve you. Mike's Barber Shop 16½ N. Liberty St.

SPECIAL - Sewing Machine adjusted in the home $3.00. Electrify. Buy, sell. Wakefield Sales PA 2-8430, PA 2-7322.

WORMS, LICENSES, COINS
PA 2-0385
Cline's Trading Post, 1211 Ella Ave.

WE HAVE available Shale and Fill Dirt in unlimited supply FREE. We will load your trucks. Do not bother us with small requirements. National Fuel Co., LaVale. Md.

OVERHEAD Garage Door 82½" Wide, 76¼" High with low headroom. Frantz Hardware. Like new! RE 8-9810.

DACHSHUND puppies AKC registered. Very reasonable. Also older female for sale also registered Dachshund stud service. Phone Somerset 445-7753.

YOUNGSTOWN DISHWASHER
24" Under Counter Model
Regular List Price $299.50
SALE PRICE $199.95
Limited Quantity
WEBER'S HARDWARE
LaVale Plaza 729-2780

SOUTH CUMBERLAND PLANING MILL
31 Queen St. PA 2-2600

HOMELITE CHAIN SAWS. Generators, Pumps, Riding Mowers, Tractors, Brush Cutters, Sales & Rental. ELLERSLIE EQUIPMENT PA 4-1309 Use Your 1st-2nd Nat'l Charge Account

ALL SIZES: Rugs! Excellent condition; many other household items. BENNETT TRANSFER AND STORAGE, PA 2-6770

McCulloch Chain Saws
COSGROVE'S PHONE PA 2-3040

3 OLD GERMAN QUARTS FOR 87c
RUTH'S CUT-RATE LIQUORS
25 Williams Street

For Restaurants, Taverns, Drive-Ins 3 New Roto-Red Broilers Save over 40%. Phone PA 4-7088

VACUUM CLEANER PARTS & SERVICE FOR ALL MAKES
PA 2-5070

Vinyl Asbestos Tile
*Discontinued Patterns*
80 Pieces As Low As $7.25 Per Carton
CUSTOM FLOORS INC.
138 Frederick St. PA 2-2851

QUAKER STATE OIL
Authorized Wholesale Distributor
Automotive Supply Inc. PA 2-0666

WEESE'S APPLIANCE & FURNITURE 50 MINERAL ST., KEYSER
7-PC DINETTE SET ........ W/T $68.00
5-PC DINETTE SET ........ W/T $39.95
2-PC LIVING ROOM ........ W/T $99.95

Launder 24 Hrs. Daily! Parking!
McDades Launder & Dry Clean Center
Front St. at Henderson Ave.

3 Pc. Bedroom Suite ........ $110
2 Pc. Living Room Suite ...... $99.95
5 Pc. Chrome Breakfast Set ..... $38
40 Gal. Gas Hot Water Tank .... $59.95
L. BERNSTEIN WAREHOUSE
152 Union St.

BIRD SEED
Cardinal Wild Bird Mix; Small & Large Sunflower Seed; Parakeet Feed and Treat.
LIBERTY HARDWARE CO.
51 N. Liberty St. PA 2-7140

BARGAIN BASEMENT
Kroehler Sofa Beds SPECIAL $89.95
Table Lamps ½ —PRICE!
Only at MILLENSON'S Can
*You find values like these*

BARGAIN ROUNDUP DISCOUNT SALE $18,000 Discounts Thru March 31st On New & Used Farm Equipment! H. G. BENDER, Meyersdale, 634-3271

WELL kept carpets show the results of regular Blue Lustre spot cleaning. Rent electric shampooer $1. Available at: Weber's Hardware, LaVale Plaza and South Cumberland Planing Mill.

RABBITS. New Zealand White. Full blood breeding stock. J. F. Hupp, 153 N. Mechanic Street, 722-0050.

Permanent Anti-Freeze
Winter Carnival Per Gal. ............ 1.15
Less By Case Lots!
MOTOR OIL 10-20-30 Per Can 25c Per Case 5.28
NEW TRUCK AND AUTO CHAINS From 9.50 Per Set
Heavy Duty Truck Mud Flaps As Low As $4.95 Per Pair
—Special—
Insulated Boots $3.90 Per Pair
Heavy Duty Jumper Cables From 2.95
1-5 Gallon Gas Cans From 89c
3-20 Ton Hydraulic Jacks From 7.95
LOG AND TOW CHAINS
BAUGHMAN'S SURPLUS CENTER
*1210 National Hwy. LaVale*

*Free Figure Analysis!*
YOUR FIGURE DESERVES THE BEST CUSTOM FITTED
Garments — Girdles — Bras
SYKES STYLE SHOP
164 N. Centre, next to Hudson Park Lot

WEBER'S HARDWARE
Used Frigidaire Refrigerator with Large Freezer. Good Condition.
Used Frigidaire Automatic Washer
Parts for Kelvinator Appliances.
Disposable bags, brushes, belts, hose, etc. for vacuum cleaners.
*Terms if Desired*
*Also Plaid Stamps*
LAVALE PLAZA DIAL 729-2780

ZENITH TV — NORGE APPLIANCES
MIRACLE WATER SOFTENER
SEE MIKE SIRNA IN
Ridgeley, W. Va. RE 8-9610

PAINT SALE!
Rubber base, Enamels, House paint, porch & floor. Reg. $5.98 gal. 3.98

Floor Sanders For Rent
Q. M. RICE MERCHANDISE MART
Open Daily 8 am 12 Mid. 19 Laing Ave.

M-W REBUILT MOTORS
Chev 42-59 6 Cyl Short Block .. $154 ex
Plym 46-46 6 Cyl with Head ..... $169 ex
Ford 49-53 V-8 with Head ....... $179 ex
Other Motors Available
MONTGOMERY-WARD CO.

Unclaimed Lay-Away
1963 model White Zig Zag sewing machine. Monograms, darns, sews on buttons, makes button holes. Only 6 payments of $8.15 left.
Home Appliance Co.
LAVALE PLAZA PHONE 729-1666

STORE ROOM
303 Virginia Ave. 722-7437

SYKES STYLE SHOP
WOOL SUITS, fully lined, 7-22½ $24.95 up
COTTON Double-Knit Suits .... $22.95 up
DENIM Stretch Pants ............ $7.95
COTTON Jackets & Shells ..... $2.98
DACRON Shirtwaist Dresses .. $10.95
Hats! Bags! Gloves!
164 N. Centre, next to Hudson Park Lot

### 20A-Markers, Monuments

TRI-STATE MEMORIAL Co
SPECIAL WINTER DISCOUNT
Place Orders Now for Easter!
Cresaptown 729-1340 open Evenings. Piedmont 355-7691 eves. by appointment.

### 20A-Markers, Monuments

JOHNSON MEMORIAL CO.
Largest Mfg. of Memorials in Tri-State Area. Complete Cemetery needs —Duplications. Meyersdale, 634-7101 or contact Olen H. Yoder, Grantsville, TW 5-5166.

### 20B-Mobile Homes

Buy More for Less at
R & S MOBILE HOMES, INC.
Rt. 219 North SOMERSET, PA., Ph. 5220

SALE
NO!
IMPOSSIBLE
YES . . .
ALMOST
NEW 1964 10x57 FT. 3-BEDROOM HOME
*Eye Level Oven, Table-Top Range, Completely Furnished, Delivered, Ready To Live In—*
$4,475
SMITH'S TRIANGLE MOBILE HOMES
322 S. Centre St. Phone 724-6464
LaVale, Md. Phone 729-2465

ONLY THE BEST Skyline Sabre Hillcrest Nomad Capitol & others — also used. RICH'S MOBILE HOMES, Rt. 21 at Khedive, Carmichaels, Pa., WO 6-5781.

### 24-Furnaces, Heating, Stoves

IRON FIREMAN
Furnaces; Coal, Gas, Oil Burners
Bennett Gas & Electric. PA 2-7900

ROTHE HEATING CO.
"Holland Furnace Dealer"
Sani-Vac Service & Genuine Parts For Gas — Coal — Oil Furnaces
142 Arch Street 724-5522

Potomac Metal & Supply Co.
Air Conditioning, Heating & Sheet Metal Work of all types.
Free estimates.
Dial 729-0445

### 25-Building Supplies

OAK FLOORING and OAK TRIM
"Direct From Factory"
Colonial Hardwood Flooring Co., Inc.
511 W. Washington St., Hagerstown, Md.
Phone 729-2525

WHY WAIT
Why not fix that club basement now. We measure and give FREE estimates. All materials guaranteed. Phone us or visit our display room.
Armstrong ceiling tile
Weldwood pre-finished paneling
Masonite pre-finished paneling
Luan pre-finished paneling
Big discounts during January
Also FREE S&H Green Stamps
FREE delivery
VALLEY LUMBER COMPANY
*"Everything for the builder"*
BEDFORD ROAD PA 2-7760

BRICK Martinsburg Reds Mingles & Colonials Hagerstown Block
Ray Athey, 622 Brookfield Ave. PA 4-4417

YELLOW PINE
2x6-10' .................. .90 Ea.
2x6-14' .................. $1.34
2x6-16' .................. $1.53
2x8-10' .................. $1.20
2x8-14' .................. $1.79
2x8-16' .................. $2.04
Taylor Lumber Co.
31 POTOMAC ST. DIAL PA 4-3820

OTTO BRICK and tile works, Springs, Penna. Call MO 2-6461. Large choice — colors sizes, textures.

Johns-Manville
TERRAFLEX
VINYL ASBESTOS FLOORING
9x9 Blocks
*See If You Can Distinguish Our New Woodgrain From Real Wood*
The Cumberland Cement and Supply Company
Rear 419 N. Centre PA 4-2000

PAUL — PAUL — PAUL
JACK POSTS
only
$4.80
Are Your Floors Sagging?
A Steel Jack Post Can Make Your Floors Straight Again. Try One and See.
*Save the Cash Way*
*Delivery & Credit Available*
PAUL LUMBER CO.
Paul Buchanan, Owner
Henderson Ave. Bridge at N. Mechanic PA 4-9008
PAUL — PAUL — PAUL

CONCRETE BLOCKS
(ALL SIZES)
*From our New Block Plant*
SUPER CONCRETE CO.
405-11 Henderson Ave. PA 2-4260

### 25A-Built-In Kitchens

McCARTNEY'S CABINETS
"Quaker Maid Dealer"
CUSTOM KITCHENS
305 Baltimore Ave. 722-2463

HAROLD'S
KITCHEN & FURNITURE
Custom Made Kitchen Cabinets in Wide Variety of Styles in Wood or Formica
Nationally Advertised Built-in Appliances, Ovens, Ranges, Washers, Refrigerators, Disposals, etc.
WESTINGHOUSE – FRIGIDAIRE
TAPPAN – GE – CALORIC
Easy Terms 36 Months to Pay
Open 6 Days a Week
Evenings by Appointment
ELLERSLIE, MD. PA 2-2896
**PS We make beautiful Formica covered Vanities and anything from Wood or Formica!*

LONG'S KITCHENS
*Modernizing Specialists*
Free Estimates — Easy Terms
124 UNION ST. PA 2-2180

Alexander & Weber, Inc.
KITCHEN SPECIALISTS
*932 National Hwy.* 729-3500

### 25A-Built-In Kitchens

B&K CUSTOM BUILT & CLUB CELLARS KITCHENS
Free Estimates! CO 4-4481 or CO 4-2561

MARYLAND MAID KITCHENS
Made To Order – Moderate Cost
Colonial Hardwood Flooring Co., Inc.
511 W. Washington St., Hagerstown, Md.
Contact Joseph B Cadwalader
Professional Designer 729-2525

### 26-Help Wanted

STATE OF MARYLAND ANNOUNCES EXAMINATIONS FOR PERMANENT POSITIONS

| | Salary Scale |
|---|---|
| Business Manager III | $7420-9276 |
| Conservation Aide | 3640-4552 |
| Engineer I | 6280-7849 |
| Engineering Associate I | 3480-4349 |
| Motor Equipment Operator I | 3320-4151 |

Applications must be mailed not later than MARCH 14 — Apply to: COMMISSIONER OF PERSONNEL, 301 W. PRESTON STREET, BALTIMORE, MD., 21201.
Persons filing after this date may not be notified of these examinations.

MAN or woman to represent reputable concern in George's Creek area. Must have late model automobile. Write P.O. Box 97, Cumberland stating age and references

### 27-Help Wanted Female

I'M CALLING WITH AVON
As an Avon Representative you may be one of the lucky winners of a 7 day Red Carpet Trip to New York's 1964 World's Fair. All expenses paid for 2. This, plus many gorgeous gifts, top commissions makes Avon selling fun and profitable. For interview in your home, write to Avon Manager, 1905 Bedford Street, Cumberland, Md. or Phone PA 2-5540.

### 28-Help Wanted Male

ROUTE WORK, permanent opportunity for energetic man of good character, to take charge of local route. $90 week to start. Steady increases. Married and car. Phone 722-1871.

KEYSER-OAKLAND area. Service and Delivery. No strikes, no layoffs; all the overtime you want. Car and ambition needed. $80 a week and up! Write: Box 676-A or Phone: 722-1871.

ALLEGANY COUNTY—Wanted: Ambitious married man with car to service 2400 established customers. $100 week guarantee to start. Write Personel Manager, 317 Central Trust Bldg., Altoona, Pa.

Stationary Engineer
*Md. State merit system exam. being held* for Stationary Engineer I. Applicants must be lic. 3rd gd. engineers. Sal. beg. at $3840 with ann. inc. File apps. immediately with the Comm. of Personnel, 301 W. Preston St., Balto., Md. 21201.

NOW HIRING
Men between 22-30 who have car are needed for immediate employment. Must be neat. Hospital-surgical benefits. NO door-to-door selling. Call Mr. Emery at 724-5887 before 3 p.m.

SALESMAN
NATIONAL MANUFACTURER has opening for man to take over local territory calling on industrial & commercial accts in a repeat business. Former ins. debit or routeman will qualify, or a man who has previously run his own business. Thorough product & field training. Compensation & Co. benefits discussed at interview. To arrange interview write to Sales Personnel Director, 2321 Hudson Blvd., North Bergen, N. J.

MAN WANTED Get 1964 off to a good start. Supply Rawleigh Prod. to Consumers in Cumb. & E. Alleg. Cos. Many earn $125 per week. Part time cons. Write, Rawleigh Dept., MDA-20-1156, Chester, Pa.

EXPERIENCED auto body repairman is wanted to take complete charge of busy shop in new car dealership. Qualified man will be guaranteed $6000 with fringe benefits and new car. Write Box 696-AX c/o Times-News.

Conservation Aides
State Merit System exam. for Conservation Aide. H.S. grad. 18 yrs. of age. Exp. farming, forestry, wildlife or fish management may be subst., yr. for yr., for required education. Salary $3640-4552. (Max. in 6 yrs.) File by MARCH 14 with the Commissioner of Personnel, 301 W. Preston St., Balto., Md. 21201

### 29-Salesmen Wanted

$3.00 OR MORE per hour for permanent route work. I will train you. Write MR. THOMAS, Box 371, Baltimore 2, Md.

COMMISSION Salesman with car to sell and service White sewing machines. Will train. Home Appliance Center, LaVale Plaza.

MAN 40 to 60. Cumberland area worth up to $16,500 in a year. Use car for short trips. Air mail C. V. Sears, Pres., American Lubricants Co., Box 676, Dayton 1, Ohio.

LIQUOR SALESMAN
To sell nationally advertised wine and liquors, Allegany and Garrett Counties, not over 35 years old with car. Write Box 745-AX c/o Times-News, stating references, sales experience and previous earnings. All letters strictly confidential.

### 31-Situations Wanted

Employers! For qualified placements consult your local NEA member. Tri State Agency, La Vale. PA 4-1962.

### 32-Instructions

KINDERHOUSE accepting registration of children
4 to 6 years of age Dial PA 2-0347

Music Lesson. All band & orchestra instruments, harmony & theory. LaVale Music Center, 1222 Nat'l Hwy. 729-1220

LESSONS ON GUITAR, ACCORDION, PIANO — INSTRUMENTS RENTED. STEWART MUSIC HOUSE — PA 2-2323

### 35-Miscellaneous

SEPTIC Tanks installed, ditch digging general hauling. Robert Turner, Midland. Dial HO 3-2969

Septic Tanks
Manufactured Installed Cleaned
THE HELMER CORP. 729-0303

Septic Tanks CLEANED 25 Yrs. Experience
Bi-State Disposal. Lonaconing HO 3-4401

BICYCLES repaired, lawn mowers & small engine repairs, chain saws for rent. All types wheels & retiring, Schwinn Bicycles & Parts VET'S Bicycle & Mower Supply. Corner Queen City Pavement & Union St. PA 2-6683.

Septic Tanks Cleaned
$20 LEROY KENNEL
Hyndman VI 2-3277 Cumb'd PA 2-4241

ALL TYPES OF HOME REPAIRS ALSO CONCRETE WORK DIAL PA 4-5988

Septic Tanks Cleaned
$20 MINIMUM
The Helmer Corp.
729-0303

### 38—Moving, Storage

CITY TRANSFER & STORAGE
Richard L. Klavuhn PA 2-4046
Agent: Bekins Van Lines Co.

Bennett Transfer & Storage
PHONE 2-6770

### 39-Painting, Paperhanging

Feb. & March Bookings. Paperhanging Free Estimates Expert Work PA 4-4018. South End Wallpaper Shop

### 39-Painting, Paperhanging

INTERIOR, EXTERIOR PAINTING
Robert Bittinger Painting Contractor
DIAL PA 4-3494

WALLPAPER AND PAPERHANGING
Phone 729-1964 for Samples And estimate. Hartley Wigfield

### 43-Piano Tuning

PIANOS EVERETT SPINET & HARDMAN PLAYERS
LAURENCE D. GRIFFITH
*Piano Tuning & Repairing*
421 FURNACE ST. PA 2-1630

BOB MORELAND
SOHMER & STARCK SPINET PIANOS
Finest Tuning and Service 729-1464

SEIFERT'S
PIANO SERVICE DEPARTMENT
Under the supervision of EMORY WALLIS.
Tuning, Repairing, Regulating
*At Realistic Prices!*
SEIFERT'S 75 N. CENTRE ST. DIAL PA 4-2760

### 44-Plumbing Service

Sewer-Matic Service
PLUMBING ROOTS CUT OUT SEWERS OPENED
729-1505

### 46-Radios, TV, Service

Brown's Zenith Sales & Ser.
Cresaptown, Rear Sunoco Sta. 729-1664

NEW 21" PICTURE TUBES INSTALLED IN OUR SHOP—$25.
BURKEY'S LAVALE 729-3636

### 47-Real Estate for Sale

RIDGE HOMES
1913 Bedford St.
Model Open Daily
2 to 5 p.m.
Phone Day—PA 2-8140
Night—PA 2-0046

MAUK CONSTRUCTION CO. INC.
CUSTOM BUILDERS DIAL 724-4280

MODELS ON DISPLAY!
POWNALL'S ADDITION
MILE PAST SHORT GAP FIRE HALL
POWNALL BUILDERS, INC.
INLAND HOMES BUILDER-DEALER
Member W. Md. Home Builders Assn.
SHORT GAP, W. VA. RE 8-9259

BOWLING GREEN, 39 ACRES
Partly developed. Ideal for Subdivision City Water. Choice Half-Acre Wooded Lots. John Christian: 729-3480.

NEW 6 ROOM BRICK — 1½ BATHS
1131 BEDFORD STREET
PRICE ON INSPECTION — 724-3214

25 ACRE FARM — 7 Room house, barn, garage and outbuildings. Bottom land. Stream runs through property. Quarter mile from Oldtown — $7,000.
STROUT REALTY DIAL 729-1834

4-ROOM BUNGALOW, UHL HWY., $4,000 Bath, piped good water. Acre Land. MILLENSON REAL ESTATE, 724-5590

HEAVENLY HOMES
PRESENTS Home Owner-Builder Completion Plan
No Down Payment. Low Mo. Payments. 40' Ranch Home $8,650
METEOR MODEL ON DISPLAY
RONALD A. SMITH PH. 729-0910

BEL AIR
has twelve contractors building new homes for you on lots with all utilities.
Call Robert H. Downing 729-6131

DESIRABLE LaVALE LOTS
LUCAS HEIGHTS ESTATES
PA 2-4674 PA 2-6928

MAPLESIDE
*Three bedroom frame dwelling, extra large lot, coal heat, detached garage. $10,700.00.*
*Immediate possession.*
KENDALL REALTY
*724-3838 Evenings 724-2405*

NEW HOMES, IN BEL AIR
3 & 4 BEDROOMS — $15,990 & UP
LESTER R. McGILL, BUILDER
729-1630

OLDER HOUSE
Centrally Located
Excellent Income
Ideal for retired couple
To Settle Estate
For information call
722-3311

U.S.S. HOMES
Complete homes as low as $7500
Model homes for inspection at Bel Air
Quentine L. Griffey, Builder
Ellerslie, Md. Phone PA 4-2288

LIST YOUR HOME
With The Agency That Will Arrange Low Down Payment VA-FHA For Quick Sale
CONLON AGENCY
724-6776 24 Hours Daily

5 ROOMS, bath, basement, garage, concrete porches, storm doors, venetian blinds. Centrally located. $3950. PA 2-7162.

8-YEAR-OLD 4 bedroom 1½ story house, Lone Oak Road, Cresaptown. Gas heat. 100' x 200' lot. $12,500. 729-3136.

5 Rooms and bath, 1 acre land, Route 28, Short Gap $8400.
5 Room frame, bath. 131 Main Street, Ridgeley $3,800.
4 Rooms, bath. Dining area, Full basement. ½ Acre Land. Old Furnace Road $6,000.
5 Rooms. Well water. 3½ Acres land, Senic Lane $4,000.
40 Acres land. Good building site. Old Furnace Road $3,500.
FLOYD P. GRACE
RE 8-9532

NEW 6-Room Brick "L" Ranch. Garage in basement. Tile bath. Built-in kitchen. Adams Ave., Ridgedale section. $17,750. Consider reasonable offers. Financing arranged. 729-1829.

CHOICE
BUILDING LOTS
ON ELLERSLIE ROAD
PA 2-6590

COVERWOOD, LaVale — 122 Foot frontage, 3-bedrooms, 2½ baths, yellow brick. 1600 square feet. 24 x 32 attached double garage. Basement fully finished, paneled walls, ceiling and floors tiled. Aluminum awning windows throughout. Hot water heat. 38 ft. of kitchen cabinets. Hardwood floors carpeted wall-to-wall. 80 ft. closet space plus many other extras. Inspection by appointment. Phone 729-1714.

LASHLEY MASONRY CO., INC.
Custom Built Homes
To Your Specifications
Free Estimates Terms
OV 9-9642 CLARYSVILLE, MD.

FAILINGER CONSTRUCTION COMPANY
CUSTOM BUILDERS—FREE ESTIMATES
PHONE OV 9-9773

OWNER will sacrifice a brick warehouse building, containing approximately 5,500 square feet floor space. Electric elevator, steam heating system. Downtown location. Dial PA 2-5760 or 729-3263.

6 ROOMS, bath. Basement, garage. 1 acre land on Lake Gordon Road. $6,500 Phone RO 7-9518

HOMESITES FOR SALE
Community Water System. Sewage Plans approved. Custom Built Homes on Your Lot or Lot Supplied.
Conda Smith 729-1276

LINCOLN HOMES
Nothing Down — 25 Year Financing
No Refinancing — Low Mo. Payments
DELBERT WILSON — OV 9-8221
R. A. CHANEY — PA 4-3188

LAVALE LOTS: Spruce St. off Holman Drive. 107 x 150, $3,300. Braddock Road, adjoining lots 90 x 170 each, not affected by thruway $2,700 each. All completely level. All utilities available. PA 2-4300 weekdays 9 to 5.

4 ROOM BUNGALOW WITH 3 ACRES LAND — SHORT GAP, W. VA. PHONE 395-3283

## 47-Real Estate for Sale

BEL AIR — New UBS home ready in 3 weeks. Call PA 4-2282. Quentin L. Griffey, Builder.

NEW 3 Bedroom Brick Ranch. 1½ Ceramic Tiled Bath's, Colored Fixtures. Built In Range, Oven, Dishwasher, Disposal, HoodVent, Laundry Trays. Large Stone Fireplace, Hot Water Heat. Door Chimes, Glass Lined Water Heater, Glass Sliding Doors, Garage In Basement, Large Lot, Side Walks, Patio. Paved Street. House Size 28' x 50'.
1005 Brown Ave. Near National Guard Armory.
$22500. 724-5192

## 48-Roofing, Spouting, Siding

Roofing, Spouting, Siding, Awnings Three years to pay Guaranteed work. ANDREW WITT Phone CO 4-6141

ROOFING — SIDING — SPOUTING INSULATION — 5 YEARS TO PAY! AIR FLOW Roofing & Siding, Inc. 729-2266

ROOFING, Siding, Spouting Painting General Repairs Estimates Free. No money down, up to 5 years to pay Bittinger, Contractor. PA 4-3494.

ROOFING, SIDING Installed by Experts Written guaranteed, materials and labor. No money down, up to 3 years to pay. SEARS ROEBUCK AND CO.

## 48A-Storm Windows

ALUMINUM Siding; Storm Windows — $10.95 Doors; Jalousies; Awnings & Fencing. ARTHUR BOND. Ph. 689-3531

ALLEGANY ALUMINUM
STORM WINDOWS, 3-track up to 101 United Inches $9.95
WHITE STORM WINDOWS 3-track, to 101 United Inches $12.95
STORM DOORS $22.50
PRE-HUNG STORM DOORS with Z-bar $23.95
SELF-STORING STORM DOORS $29.95
JALOUSIE DOORS Expander or Z-Bar $39.95
ALUMINUM AWNINGS Per Sq. Ft. $1.25
Screen & Glass Replaced. 24 Hr. Service!
901 MD. AVE. PA 4-5524
WE GIVE PLAID STAMPS

RUSCO COMPARE BEFORE YOU BUY
FREE ESTIMATES
Phone PA 2-4630 515 Regina Ave

## 48B-Fencing

SPITE FENCES, backyard fences, dog runs, patio fences & shields, wood fences, siding, porch enclosures, jalousies. Storm doors, awnings, windows, roofing.
REGAL FENCE CO.
338 Baltimore Ave. PA 4-7292

## 50-Upholstering

Furniture, Truck Seats Reupholstered Drapery and Dress Fabrics
GEO. BRAGG, LaVale PA 4-4611

POSSELT'S
Custom Furniture Upholstering
Spring Repairs, Truck Seats, Foam Rubber
131 Frederick St. 50 yrs. experience
Dial PA 2-4715 day — PA 2-4638 evenings

UPHOLSTERING Automobile Furniture
Geo. S. Warner 1201 Va. Ave. PA 4-6774
TRUCK SEATS TARPAULINS
HASTINGS ALUMINUM AWNINGS
AUTO CONVERTIBLE TOPS
CUSTOM MADE FURNITURE
Recoverings and Spring Repair
C. B. Brode 18 S. Lee St. PA 2-1866

## Display Classified

8 COLD 12 OZ. BEERS $1
Parkview Liquors
82 GREENE ST. PA 2-5257

James I. Beamer AGENCY
Realtor & Insurance
MARYLAND & WEST VIRGINIA
In Cumberland Call 786-9121
In Keyser Call 788-1661


# AT THE RACE TRACKS

## Hialeah Park Entries

FIRST POST 1:30 P.M. EST

Exhibition
Northern Dancer 118 Chieftain 118
Trader 118

FIRST—$3,500 Cl. 3 y. 6 f.
xMarchalong 105 I Been Robbed 115
Sun Luck 115 Sign Play 110
High Degree 115 Hy Jeep 110
Navitore 115 xPhil Crystal 110
Bankers World 110 xUtrillo 110
Mary Red 110 My 1st Duchess 110
Frosty Dove 110 Polly's Duc 110
Wounded Knee 115 xSweetie Lee 105
Sir Errard 115 xSombre Note 108

SECOND—$3,500 Cl. 4 y. up 1½ mi. (turf)
Eyaskill 110 Star Of Aries 113
xCactus Kid 108 Eastern Pete 115
Ali Baba II 113 Chance Thought 115
Nirlsbi 115 N'er Look Back 113
xAllisto 108 Last Day 115
Staff Sergeant 113 xSeventh Deck 108
Rough Fellow 113

THIRD—$4,500 Alw. 3 y. 6 f.
All Rough 116 xLeven Ones 116
Lady Wayward 116 xAnnabu 111
Latch Key 116 Darling Tam 116
aTurkestan 116 Capped 114
Laughing Judy 116
a-Hanes-Kiester Entry

FOURTH—$4,000 Mdns. 3 y. 6 f.
Gallant Greek 119 Not For Hire 119
Purser 119 aDrop Shot 114
aDouglas F. 119 Saranac 119
Indulirock 119 Quiet Coffey 119
Green Ridge 119 bRoyal Promise 119
Nassau Court 119 xStrike Back 109
King Libra 119 Davey G. 119
Wee Jewel 119 Correggio 119
bMr. Songster 119 Otoprince 119
a-Frankel-Shafer Entry
b-Cohen-Frelinghuysen Entry

FIFTH—$3,500 Cl. 4 y. up 1½ mi. (turf)
Butrino 113 Tessie T. 110
xNeedlemaker 115 Picks Choice 115
Noorafshan 115 xCome About 110
Aboriginal Boy 113 xLiz. Piet 103
Joe Curley 113 Wading Butch 115
Eclater 115 Prompt Hero 113
xModel Moon 107

SIXTH—$5,000 Cl. 4 y. up 7 f.
First Break 116 Avizor 114
Grand Wizard 116 Felix 118
Little Everett 114 Beyond Call 114
Gay Orchid 118 Col. Noorbel 114
Scopelike 114 xTelegenic 106
aPaved 116 Ta Bueno! 116
Jack Jouett 112 aOutrigger 116
a-Calumet Farm Entry

SEVENTH—$5,000 Cl. 4 y. up 1 1/16 mi. (turf)
Sea Mew 111 Contrabrava 113
Galaxia II 115 Basking 111
H's Luck 111 Griselda 115
Fealty III 111 aKitch's Boy 115
Vapor Swirl 115 aDawn O'Shay 115
Really Sumthin 121 Good News II 110
a-Seltzer-Amberg Entry

EIGHTH—$7,000 Alw. 4 y. up 6 f.
xaSunstruck 110 Cascabelito II 113
Narokan 113 Play Rough 115
xRelative 108 aRetirement 108
Jet Reserve 113 Tyoneon 113
Temper 113
a-Hauth-Robineau Entry

NINTH—$4,500 Cl. 4 y. up 1⅛ mi.
Noble Charger 111 Calm One 112
Prince Maple 115 xHands all Ar'n 109
xFiremen's Ball 107 Hooker 116
Raison 116 Much Motion 107
aMr. General 112 Star Grad 116
Expresivo 116 Tirifilo 111
Biggity Bantam 116 Somali Bird 114
Tulwar 112 aBalu 112
Tisane 111 No Problem 116
a-Kelly-Little M Farm Entry
z-3; x-5; xx-7; xxx-10 lbs. AAC.

## Answers To Previous Puzzle

| | | | | | | | | | | | | | | |
|---|---|---|---|---|---|---|---|---|---|---|---|---|---|---|
| A | C | T | U | P | | A | G | N | I | | A | S | P | S |
| P | A | R | C | A | | C | A | E | N | | B | O | O | T |
| E | V | I | L | S | | A | Z | O | V | | J | O | U | R |
| R | A | B | A | T | | D | A | N | E | | E | T | R | E |
| I | T | U | | | | | | L | I | T | C | H | I | S |
| T | I | N | E | A | | H | E | I | G | H | T | E | N | S |
| I | N | A | R | M | | A | N | G | L | E | | | | |
| F | A | L | L | O | U | T | S | H | E | L | T | E | R | S |
| | | | | U | N | C | U | T | | M | A | N | E | T |
| C | O | M | A | N | G | H | E | S | | A | R | E | T | E |
| A | P | O | S | T | L | E | | | | | | R | A | M |
| S | O | N | S | | E | R | G | S | | C | A | V | I | L |
| B | R | I | E | | S | I | R | E | | I | N | A | N | E |
| A | T | E | N | | A | E | O | N | | T | E | T | E | S |
| H | O | S | T | | H | S | G | T | | E | W | E | R | S |


Display Classified

Brand New Car Sales Save!!
We Take Trade Ins. No Gimmicks
1964 Chevy Impalas $2589 A.T. H.
1964 Buick LeSabre $2757 A.T. H.
Chrysler Newport $2879 A.T. Heater
Pontiac Grand Prix $3578 A.T. Heater
William B. Lewis, Box 3684, San Diego, Calif. All prices for transportation $75.00. Used Car Special 63 Ford Galaxies $1097 Delivered Cash!


## Fair Grounds

FIRST POST 2:30 P.M. EST

FIRST—$1,700 Cl. 4 y. & up 6 f.
Mary-El-Du 112 Sharp Blade 114
Taffy's Brother 116 Mr. Auwah 117
Lajolla Rose 117 Peter G. 113
Kiser Ray 116 Tom's Gamble 113
Noble Swyn 122 Free Liberty 109
Eva's Finale 109 Come On Bruce 118
aMerry Madcap 122 xRoman Bow 109
Illia Beyond 122 aSpotted India 122
Cherylene 117
a-Audley Farm Entry.

SECOND—$1,700 Cl. 3 y. 5 f.
Miss Lyd 112 bMier of Space 120
xHollywood Red 109 Tregalo 114
axWelsh Citizen 112 Weather Change 120
Roman Denim 114 Juror's Star 111
Afton Belle 112 Escaslar 112
Marcy Mike 114 bSpanking Br'ze 115
Bens Luck 120 aWoolit 114
Pleasureville 114
a-Bull-Broyles Entry
b-Hesse-Audley Farm Entry

THIRD—$1,700 Cl. Mdns. 2 y. 3 f.
xDebra Darling 112 Flirting Gal 117
xJimmer Junior 115 xPrincelellore 115
Comer Joe 120 Wonder Light 117
Gerry Ann 114 Do Bet 120
Whiz Duke 120 Marwalu 120
xDusty Lou 109 Right Lucky 117
Marie's Reward 120 xParent Boy 115
Oly Deck 120 Moonlight Flyer 120

FOURTH—$1,700 Cl. 3 y. 5 f.
Dipperina 114 xBro. Legendre 109
Double Jacks 114 Legayle 112
Isaac Ray 114 xLight de Light 112
xRomwood 109 Belle Nova Son 117

FIFTH—$1,700 Cl. 4 y. up 6 f.
Sam Leone 114 xRep Performer 106
In Code 114 Step-A-Lot 113
xSunny Bruce 109 Wh'p an' Holler 116
Rip Dora 111 Snow Summit 116
Clocked 119 Meonee 112
xHasty Dru 111

SIXTH—$1,800 Cl. 4 y. up 6 f.
Muldoon's Lady 116 Ev'geline Queen 115
Nancy's Return 116 Our Bonnie S. 114
Rascally 118 xEasette 112
xC's'n Charlotte 108 Adagio Dancer 117
Leonores Baby 113

SEVENTH—$2,500 Alw. 2 y. 3 f.
Peaceful Moon 119 Miss Beach 119
xLark B. 112 Dandy Roll 119
Hurricane Carla 122 xMiss Cease 114
Harbor Drive 117

EIGHTH—$2,500 Alw. 4 y. up 6 f.
xFirm Bruce 109 Prince Indigo 114
Blue Murder 116 Greek Special 113
Jolly Ben 114 Dixieland King 113
Quilmena 109

NINTH—$1,800 Cl. 4 y. up 1 1/16 mi.
Pici-a-Toria 112 Mrs J G 112
Cosmic Rocket 114 Royal Road 114
Copper Goya 116 Elliptical 114
Bella Fortuna 116 xVal Kay 104
Last Story 114 xUncle Hilly 112
x-5 lbs. AAC.

## Today's Selections

By The Associated Press

BOWIE
1—Throwin Things, Admirals Home, Mr. Manty
2—Valley Squire, Marty M., Pin Game
3—Rayslad, John Dulin, Landmark Road
4—Queen Tree, Gal o' Lou, Anna Dulin
5—Ladysputnick, Gladahad, Fern W.
6—Flashy Drag, Gay Bandit, Julia Halewood
7—River Bully, Scan the Sky, Prince de Fer
8—Half Breed, Invigor, Armalad
9—Alstar, Cambronne, Foreign Bond
BEST BET — Dicks Pet

HIALEAH
Exhbn—Northern Dancer, Chieftain, Trader
1—Sign Play, Sun Luck, Sweetie Lee
2—Eastern Pete, Last Day, Nirlsbi
3—Turkestan, Latch Key, Lady Wayward
4—Drop Shot, Purser, King Libra
5—Needlemaker, Wading Butch, Noorafshan
6—Grand Wizard, Paved, Gay Orchid
7—Vapor Swirl, Dawn O'Shay, Basking
8—Tyoneon, Narokan, Supstruck
9—Mr. General, Niggity Bantam, Somali Bird
BEST BET — Grand Wizard

FAIR GROUNDS
1—Taffy's Brother, Merry Madcap, Sharp Blade
2—Master of Space, Bens Luck, Roman Denim
3—Comer Joe, Flirting Gal, Whiz Luke
4—Belle Nova Son, Isaac Ray, Double Jacks
5—In Code, Hasty Dru, Clocked
6—Adagio Dancer, Our Bonnie S., Leonores Baby
7—Miss Beach, Hurricane Carla, Peaceful Moon
8—Dixieland King, Blue Murder, Firm Bruce
9—Cosmic Rocket, Elliptical, Pici-a-toria
BEST BET — Miss Beach

SUNSHINE PARK
1—Bold Bob, Untiring, Susie H.
2—Dix Dago, Jay Walk, Bow League
3—Flash Signal, Reaper's Lady, Glad Helen
4—Now I'm Free, Houston Miss, Lot o'Vim
5—Sun Lance, War Deer, Hard Chrome
6—Hay Nonnie, Hot Coffee, Frank's Honor
7—Radar Force, Lake Erie, Gen Canale
8—Comminish, Kentucky Blend, Some Steed
9—Canard, Tarascon, Joe Bachelor
BEST BET — Comminish

## Bowie Entries

FIRST POST 1:30 P.M. EST

FIRST—$4,500 Mdns. 4 y. & up 6 f.
Overall Plan 120 xMiss Jorrocks 109
Eternal Raven 114 xxAmber 113
xChanada 114 Admiral's Home 111
xCaprina 109 Rywall 120
Mr. Manty 119 Candy Lace 115
xSherwood Lad 115 Idom 116
Praise 114 Terron 114
Throwin Things 119 Something Wild 118

SECOND—$3,000 Cl. 3 y. 6 f.
Terry Boom 116 xxMarty M. 109
Dr. Powder 116 Stormy Kantar 116
Rippling Wind 116 Monte's Pette 111
Espero 116 zFull Sp'd Ah'd 108
Pomper 111 Space Girl 111
Pin Game 116 xxValley Squire 109
Mad-Dar 116 xPaul's Prince 111
Seagallant 116 West Mont 116

THIRD—$3,500, Cl. 3 y. 1 1/16 mi.
Light Sentence 109 The Rock 114
xWarriors Thee 104 xEasy Go 109
xLandmark Road 109 xPat's Saint 109
xEl Atomic 109 aIrene Dulin 109
xHighlands Gal 104 Gunwale 114
aJohn Dulin 114 Our Flicka 109
Rayslad 117 Bad Colonel 117
Miss White 109 Freeze Bang 109
a-Dulin-Tri-State Stable Entry.

FOURTH—$6,800 Alw. 3 y. 6 f.
Gay Staddie 112 Juber Deb 115
Queen Tree 112 Anna Dulin 112
Youth And Age 112 xxGal O' Lou 108
Charity Dance 112

FIFTH—$3,500 Cl. 4 y. & up 7 f.
Equimiss 115 B. Sharp 114
xHarem Star 109 Maple Ray 114
xFern W. 113 zPet Love 112
xValon Sissy 109 Stu's Pride 115
xLady Dec'hionet 110 Darling Bloom 114
Gladahad 118 Bay Brandy 114
Lady Sputnick 115

SIXTH—$3,500 Cl. 4 y. & up 7 f.
xxJulia Halewood 107 xLon Far 112
xEmilees 112 xPenny Parade 109
Miss Broker 115 Marr Lynn 115
Toranella 115 Gay Bandit 115
Big Nugget 118 Flashy Drag 115
Touch And Gold 114 Be Tempted 115
Flippy Zippy 114

SEVENTH—$3,500 Cl. 4 y. up 6 f.
xxRadiation 110 Scan The Sky 115
Kara 112 Mountain Pool 109
xTuscanny Pomp 110 Prince de Fer 115
Li'l Eddy 114 xLangley Flyer 116
River Bully 114 Sans Appelle 115
Dicks Pet 116

EIGHTH—$7,500 Alwc. 4 y. & up 1 1/16 mi.
Invigor 114 Sailing Chance 110
Br'dway John W. 113 Armalad 116
xAlbion Star 105 xHalf Breed 118
Absent Son 111

NINTH—$4,000 Cl. 4 y. & up 1 1/16 mi.
xChrystal Quartz 112 Fire Moon 118
xForeign Bond 112 xTonno Miss 109
Little Whirl 116 Alstar 113
Silver Frost 116 Run Girl 108
xChina Guest 110 xTrue Bill 115
Cambronne 117 xBy Command 111
Ben Asher 112 xxRaleigh 116
xLady Nieu 109 Satan Helper 115
z-3; x-5; xx-7 lbs. AAC.

## Sunshine Entries

FIRST POST 1:45 P.M. EST

FIRST—$1,000 Mdns. 3&4 y 6 f.
xMilady Alice 100 I Wont Tell 110
Susie H 105 xJet Me 115
Neal Moran 110 Color Chart 105
Untiring 110 Lady Nimi 105
xBold Bob 115 Lucky Money 120
Noteambule 110 Peyton Lad 110

SECOND—$1,000 Cl. 4 y. up 5½ f.
Serenata Star 119 xVoodoo Drums 110
Calamita 114 Pic's Surprise 114
Bow League 115 Lonesome Trail 120
xMore Miss 106 Dix Dago 117
Jay Walk 120 Sir Jordan 115
Buck's Star 112

THIRD—$1,000 Cl. 4 y. & up 5½ f.
Early Tip 114 Flash Signal 112
Freedom River 111 Fay's Ace 112
Glad Helen 115 Little Fox 115
Reaper's Lady 109 xBlack & Trim 107
Have Gun 112 Away Ruby 111
Bonapeal 115

FOURTH—$1,000 Cl. 3 y. 6 f.
Sierras Find 108 Feasting 116
Lot O'Vim 116 Now I'm Free 108
Sword Lady 113 Houston Miss 111
xGone For Good 103 Franks Pride 113

FIFTH—$1,000 Cl. 3&4 y. 1 mi. 70 yds.
War Deer 120 Hard Chrome 120
Sun Lance 120 Blue River 111
Morough 120 xBest Over All 110
Murasteel 120 Roany 115
xFirst Bride 120 Tooten's Kate 113

SIXTH—$1,000 Cl. 4 y. 6 f.
Pasapenny 115 Mon Rose 107
Hot Coffee 120 Bessie M. B. 110
Dressy One 115 Prialibhai 111
Frank's Honor 120 Lambeth Field 119
Hay Nonnie 120 Catawba Maid 115

SEVENTH—$1,100 Cl. 4 y. up 6 f.
Gen Canale 112 Ruffles Best 112
xKeep Ideals 110 Radar Force 120
Lake Erie 120 Carol Joe 110
King Dare 112 Final Cord 106

EIGHTH—$1,000 Cl. 4 y. up 1 mi. 70 yds.
Kentucky Blend 119 John Ira B 119
McGkook 119 xCount Courier 113
Comminish 119 Some Steed 119
Flying Chief 119 Deep Sinker 119

NINTH—$1,000 Cl. 4 y. up 1 1/16 mi.
Joe Bachelor 120 My Son Charlie 115
Door Buster 112 Callahan 115
Casual Chick 115 Tarascon 120
Ginny K 110 Canard 120
x-5 lbs. AAC.

## Daily Crossword Puzzle

ACROSS
1 Bathers.
7 Subjoin.
13 Mid-East country.
14 One expressing audible contempt.
15 Galli-Curci.
16 Capped, as a mushroom.
17 Whimpered.
18 Planet discovered in 1930.
20 Pounds, shillings, pence.
21 Ready: Fr.
22 In running order.
24 Public road.
26 Passageway.
30 Watering place.
33 Boathouse gear.
34 Skull part.
35 Foreign Service officers.
37 Sneaky coward.
39 Ludicrous.
40 ___ majesty.
41 Kildare, Casey, etc.
42 Under: Poet.
43 Compulsion.
45 Biblical land.
47 Pound down.
51 Kinsman.
54 Baseball teams.
55 Generous act.
56 Foot pedal.
58 Resemble.
60 Comes into view.
61 Bags.
62 Clergyman.
63 Chooses.

DOWN
1 Monkey's cousin.
2 White poplar.
3 Hotel employes.
4 Lady of Camelot.
5 Rubbish!
6 Food fish of warm seas.
7 Santa ___ Handicap.
8 Slow-tempo dances.
9 Before: Prefix.
10 Useful Latin abbreviation.
11 Seines.
12 ___ Scott.
13 European.
14 Sudden spell of activity.
19 Sediment.
22 By word of mouth.
23 Delicate color.
25 Precarious state of affairs: 3 words.
27 Mongkut's land.
28 Title.
29 Concludes.
30 Determine the rhythm of.
31 Cornbread.
32 Architectural pier.
36 Convenes.
37 Ridiculing.
38 Cruising.
40 Artificial bait.
43 Hamlet and others.
44 Noise of a sort.
46 Track contestant.
48 Stop!: Naut.
49 Specks of dust.
50 President: Abbr.
51 Degree.
52 Broadway heroine.
53 Symbols of industry.
55 Move in a line.
57 Poetic verb form.
59 ___ de mer.

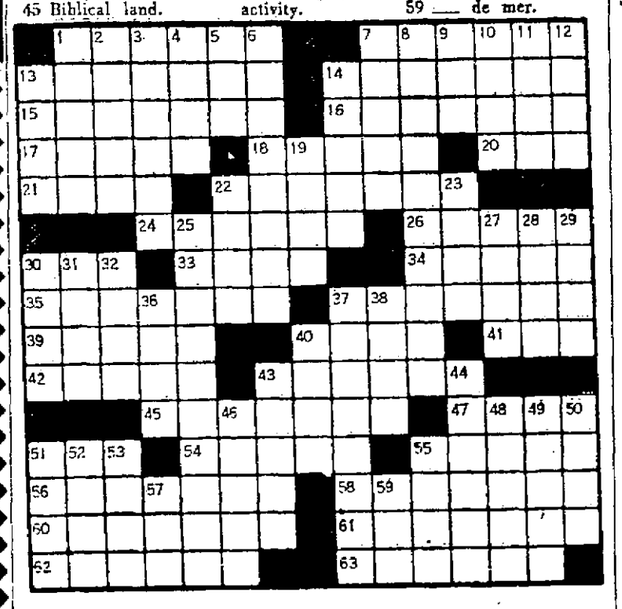

DAILY CRYPTOQUOTE — Here's how to work it:
A X Y D L B A A X B
is L O N G F E L L O W
One letter simply stands for another. In this sample A is used for the three L's, X for the two O's, etc. Single letters, apostrophies, the length and formation of the words are all hints. Each day the code letters are different.

A Cryptogram Quotation

M J C S R M L M T X Z N C Z E M F Z J L X
F Z D J E Z B S R A L M S J X. — Q M X E D Z R M

Saturday's Cryptoquote: A POLITICIAN THINKS OF THE NEXT ELECTION; A STATESMAN OF THE NEXT GENERATION.—CLARKE

© 1964, King Features Syndicate, Inc.


Midwinter Clearance
UNFINISHED FURNITURE
2—Colonial Secretary Desks (Reg. 35.20) 22.00
1—Captain's Chair (Reg. 13.64) 8.52
7—3 Drawer Chests (Reg. 18.70) 11.69
4—7 Drawer Chests (Reg. 27.70) 17.35
1—4 Drawer Chest (Reg. 19.95) 12.95
Many Good
COLONIAL REPRODUCTIONS
Up To
40% OFF
1—School Desk (Reg. 18.00) 12.00
2—Vanities (Reg. 16.90) 10.56
2—Bookcases (Reg. 21.18) 13.24
1—Drysink (Reg. 44.00) 27.50
2—Corner Cabinets (Reg. 51.44) 32.15
3—4-Drawer Dressers (Reg. 18.10) 11.67
1—Bookcase Cabinet (Reg. 33.54) 20.95
An Excellent Opportunity to Make a Worth While Addition to Your Home. Prices Quoted Are Cash and Carry.
BUCHANAN LUMBER CO.
ECONOMY THROUGH QUALITY — CASH OR CREDIT
540 N. CENTRE ST. PA 2-0650



14 Wineow PA 4-7111 RED'S 722 Greene PA 2-8150
OVER 100 CAR SELECTION
63 Chev. Imp. 2 Dr. HT. V8, PG, Radio, Heater. All White. Real Sharp $2595
62 Chev. Bisc. 2 Dr. Sedan. V8, Radio, Heater, Power Steering, PG, Seat Belts. Runs Like New $1895
61 Olds Super 88 4 Dr. HT. Power Steering, Power Brakes, Radio, Heater. Like New Inside & Out $1995
61 Buick LeSabre 4 Dr. Sedan. Radio, Heater, Power Steering, Power Brakes. A Nice Family Car $1995
60 Chev. Imp. 4 Dr. HT. V8, Radio, Heater, Power Steering, Power Brakes. A-1 Cond. $1595
60 Dodge 4 Dr. Sedan. V8, AT, Radio, Heater, Power Steering. A Clean Car $1195
59 Chev. Bel Air 2 Dr. Sedan. Radio, Heater, PG, 2 Tone $895
59 Pontiac 4 Dr. Sedan. Radio, Heater, Power Steering, Power Brakes, 2 Tone Good Cond. $1195
63 Corvair Monza Sdn.
63 Chev. Imps. AT & SS
63 Grand Prix (Red)
63 Olds "88" Sdn. PS PB
63 Pont. Conv. PS, PB, AT
62 Corvair 4-Dr. Wagon
62 Buick Convertible
61 Cadillac 4-Dr. H'Top
61 Chev. S. Wagon
61 T-Bird. All Power
61 Olds Sdn. PS. PB
60 Buick LeSabre 4-Dr.
60 Chev. Sedan V-8 AT.
59 Ford S. Wagon
59 Olds "88" 2-Dr. H'Top
59 VW Karmann Ghia
57 Chev. V-8 S/S .395
57 Ford Wagon .395
56 Olds. 2-Dr. HT. .295
55 Ford Hardtop .295
55 Ford 2-Dr. HT .195
1-Yr. UCDA Warranty + Plaid Stamps


BLONDIE

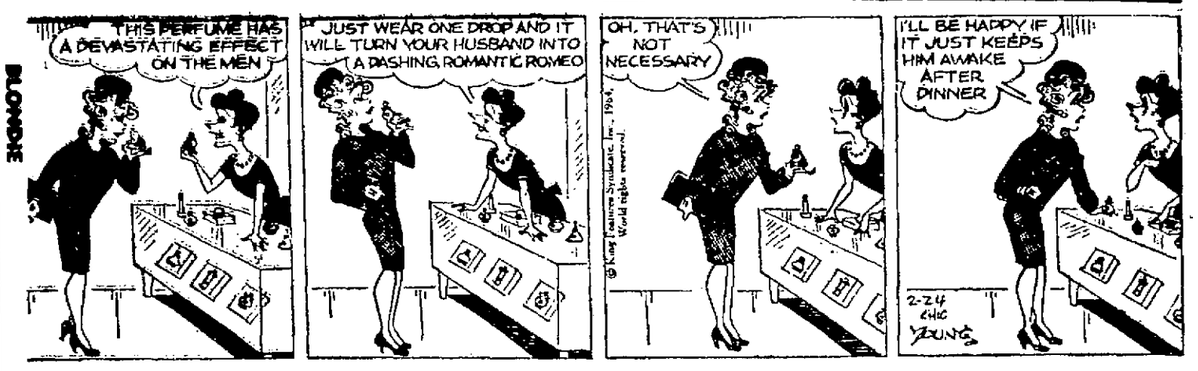


SCAMP

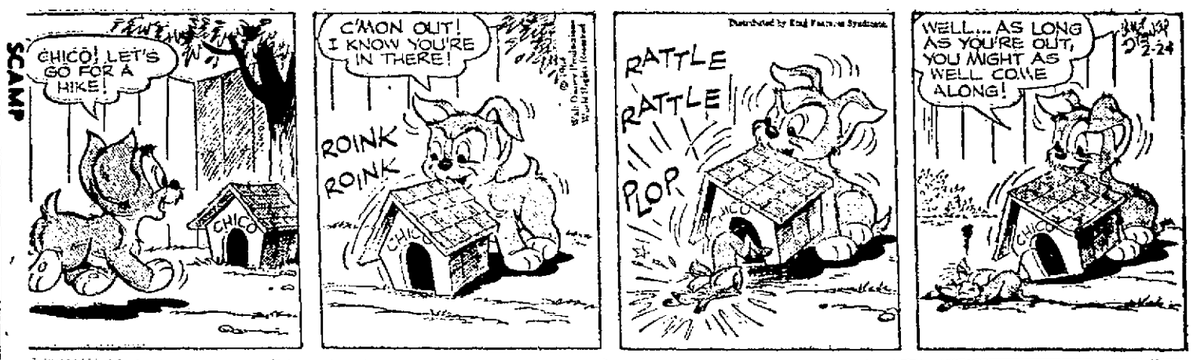


JULIET JONES

PEANUTS

BEETLE BAILEY

BUZ SAWYER

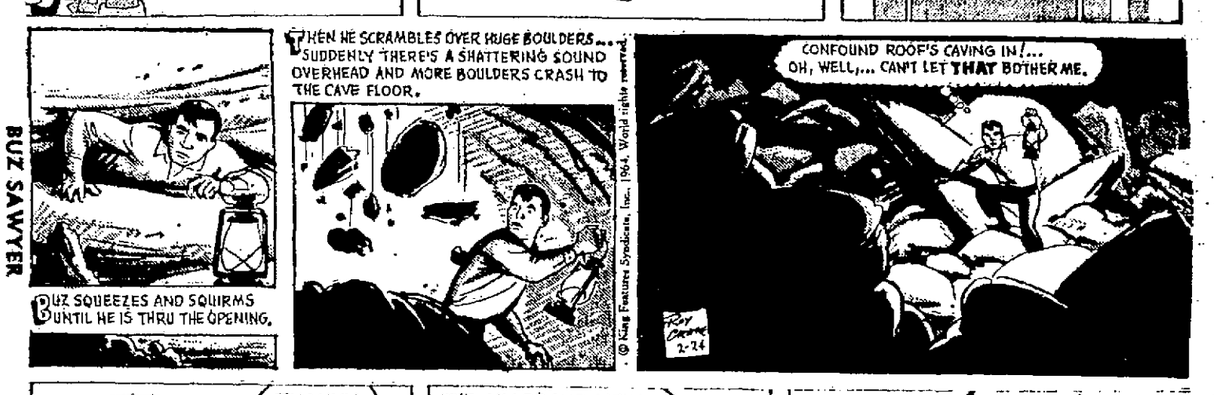


BARNEY & SNUFFY

DICK TRACY

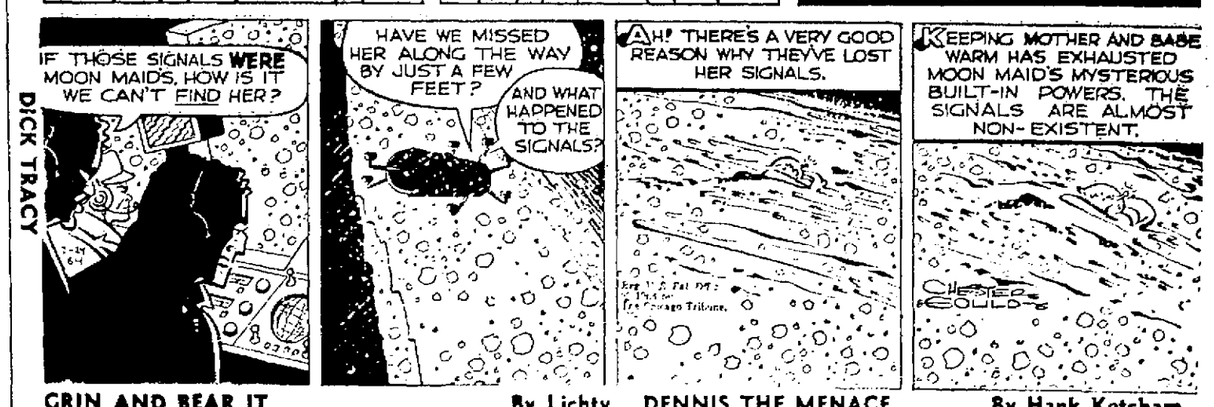


GRIN AND BEAR IT By Lichty DENNIS THE MENACE By Hank Ketcham

"The bill isn't high, lady, when you consider that plumbing is one area where the free world is way ahead of Russia! ...You gotta pay for such prestige!"

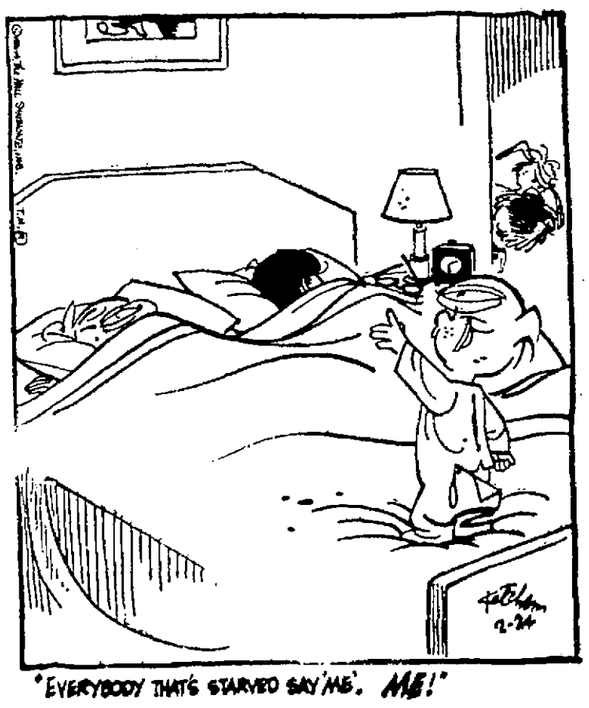

"EVERYBODY THAT'S STARVED SAY 'ME'. ME!"

# Youth, 19, Slain; Wife Is Jailed

## Pistol Bullet Kills W. L. Crosco; 17-Year-Old Bride Held For Trial

A 19-year-old Garrett County youth was shot to death Saturday night at the home of a cousin near Kitzmiller, and his 17-year-old wife was committed to Garrett County Jail in Oakland.

The victim, Wilmer Crosco, of Star Route, Kitzmiller, was fatally shot at the home of James Riggleman, Star Route, Kitzmiller.

He was shot in the throat by a bullet from a .22 calibre pistol and State Police were told that his wife, Mrs. Carolyn Sue Crosco, admitted the shooting.

Garrett County Sheriff James Frantz said Mrs. Crosco is in the Garrett County Jail and will be charged—probably this morning with the murder of her husband.

**Hearing Planned**

Sheriff Frantz said the charge will be filed at a preliminary hearing before Magistrate Robert Maroney in Oakland.

He said no further details on the shooting will be released until after the preliminary hearing is held.

The shooting occurred in the Riggleman home, where Mr. and Mrs. Crosco had been living for about two weeks. They were married last May and had also lived in Oakland and Crellin during their brief married life.

Authorities believe death came shortly after the bullet struck Mr. Crosco in the throat and lodged in the neck. The shooting occurred at about 7:15 p. m. Saturday.

He was taken to Garrett County Memorial Hospital and pronounced dead on arrival there.

**Rites Tomorrow**

He was born March 3, 1944, in Garrett County, a son of Russell and Sylvia (Crites) Crosco.

Surviving, besides his parents and his wife, are three sisters, Mrs. William Riggleman, Elk Ridge, and Miss Betty and Miss Kathy Crosco, both of Essex, and a brother, Russell Crosco Jr., of Oakland.

The body is at the Leighton-Durst Funeral Home in Oakland, where friends will be received from 2 to 4 and 7 to 9 p. m. today.

A funeral service will be held Tuesday at 2 p. m. in United Pentecostal Church, Rosedale. Rev. R. J. Rissle will officiate and burial will be in the IOOF Cemetery in Elk Garden.

# Rep. Mathias Will Address Advisory Board

## 1964 Officers To Be Installed

Between 90 and 100 persons are expected to attend the annual dinner meeting of the Salvation Army Advisory Board at 6:30 p. m. today at Ali Ghan Shrine Country Club.

Rep. Charles McC. Mathias of this Sixth Congressional District, will be the guest speaker.

Robert Hunter Jr., a former chairman of the Salvation Army Advisory Board, will serve as master of ceremonies.

Officers and new board members will be insalled by Major Ben-Jones Salvation Army commanding officer. Officers for 1964 are Woodrow W. Gurley, chairman; William B. Orndorff, vice chairman; W. Edgar Landefeld, re-elected secretary, and Milton Bernstein, re-elected treasurer.

New members of the board to be installed tonight are Earl M. Nonnenmann, Dr. John J. Robinson Jr. and James Orr, three-year terms; Francis Deremer and Fred J. Hill, two-year terms, and George Millenson, one-year term. Re-elected members include John C. Agathon, F. Patrick Allender, Robert Hunter Jr., William B. Orndorff, Russell G. Robeson.

Holdover board members include Milton Bernstein, James S. Getty, Mr. Gurley, George R. Hughes Jr., Mr. Landefeld, Ernest Lindsay, one year remaining; John Ankeney, J. Wallace Close, Albert D. Darby Jr., Denton A. Fuller, Paul C. Haberlein, William H. Oburn and Alvin H. Wilson, two years remaining.

Invocation and benediction will be offered by Rev. John F. Sammel, pastor of St. Paul's Lutheran Church. Mr. Orndorff will submit the service report and Mr. Bernstein the financial report. Mr. Hunter will present the appreciation awards and Mr. Gurley will introduce the guest speaker.

# Emergency Plan Is Lifted

The snow emergency plan was lifted in Garret County last night after Maryland State Roads Commission crews won the battle against the 17th storm of the season.

Roads in Garrett County were still slippery in spots and generally snow covered and there were some drifts on the sides of some of the highways which took the brunt of the storm.

The emergency plan, which makes mandatory the use of chains or snow tires in good condition, was lifted in Allegany County within 24 hours after the storm—the worst of the winter—hit the area Tuesday.

District 6 SRC headquarters noted that 43½ inches of snow fell during the storm which began Tuesday afternoon.

The 17th storm of the season, it brought the total Garrett County snowfall accumulation to 124.5 inches.

Winter-wise SRC crews, backed up by plenty of snow-removal equipment, maintained two-way traffic on highways throughout the storm.

# Weather

FORECASTS

Frederick, Washington and Allegany Counties — Monday partly cloudy with chance of snow flurries, highs in upper 30s. Tuesday partly cloudy and cold.

Garrett County — Monday mostly cloudy highs near 35 with some snow flurries likely. Tuesday partly cloudy and cold.

West Virginia — Considerable cloudiness with a chance of a few snow flurries. Highs 35-40.

Pennsylvania — Mostly cloudy and cold with snow flurries. High in the 30s.

CITY TEMPERATURE

| | |
|---|---|
| 1 p. m. 35 | 7 p. m. 34 |
| 2 p. m. 36 | 8 p. m. 27 |
| 3 p. m. 38 | 9 p. m. 28 |
| 4 p. m. 37 | 10 p. m. 26 |
| 5 p. m. 38 | 11 p. m. 28 |
| 6 p. m. 36 | Midnight 26 |

## Gets Nurse's Cap

Miss Margaret Malee, daughter of Mr. and Mrs. Henry Malee, city, has received her nurse's cap marking the end of her pre-clinical program at the Albany Medical Center School of Nursing, Albany, N. Y. Miss Malee, a 1963 graduate of Fort Hill High School, will continue her clinical program at the Albany school, completing her course in the fall of 1966.

# Keyser Area Boy Killed On Highway

A 14-year-old Headsville, W. Va., boy was fatally injured Saturday when he was struck by a car on Route 46, about 3½ miles east of Keyser.

The lad, Mark Sanford Bray, was injured about noon and died later in Potomac Valley Hospital, Keyser.

Authorities said he and several other boys had gone to the home of Sam Grapes on Route 46 and that young Bray went back to the car in which they had been riding to get a dog which had been left behind.

He was struck by a car driven by Walter G. Pulliam, also of Route 46, as he started to cross the highway.

Cpl. W. F. Armstrong is investigating the accident.

The boy was born in Cross, W. Va., a son of Edward and Gladys Baker Bray, RD 1, Keyser. He was a student at Keyser High School and a member of Grace Methodist Church there.

Also surviving are two sisters, Verna and Teresa, and three brothers, Vernon, Timothy and Harry, all at home.

A funeral service will be held tomorrow at 2 p.m. in the Markwood Funeral Home, Keyser. Rev. Charles W. Scragg, pastor of Grace Methodist Church, will officiate and burial will be in Potomac Valley Memorial Park there.

# Local Girl Hit By Pickup Truck

A 12-year-old girl was admitted to Sacred Heart Hospital yesterday afternoon after she was struck by a pickup truck on Baltimore Avenue.

The girl, Vicky Lee Simmons, daughter of Mrs. Dorothy Hare, 113 Bellevue Street, was injured about 1:55 p. m. in the 200 block of Baltimore Avenue when she walked from between parked cars into the path of a truck operated by John Edward Roby, Little Orleans.

The girl was admitted to the hospital for treatment of contusions and abrasions of the body.

Officer Clarence Valentine, who investigated for city police, said a witness reported the child walked into the path of the vehicle and that the driver could not have stopped in time.

## PTA Will Meet

The Parent-Teacher Association of SS. Peter and Paul School will meet in the Parish hall Wednesday evening after Lenten services.

# Goldstein Plans Another Whack At Tax Increase

## Effect On Tawes' Program Weighed

By HERB THOMPSON

ANNAPOLIS (AP) — State Comptroller Louis L. Goldstein returns to the Maryland Legislature Monday for another whack at Gov. Tawes' proposed $42 million income tax increase.

This time he'll be on the familiar, though perhaps not entirely friendly, ground of the Senate Finance Committee. He was head of the committee for four years before moving up to presidency of the Senate in 1955. A number of his former colleagues are still members.

It will be another budget hearing for the comptroller's office, but it's almost certain to turn into a discussion of the tax problem as did Goldstein's appearance Saturday before the House Ways and Means Committee.

Goldstein came out strongly against Gov. Tawes' proposal to boost the income tax rate from 3 to 4 per cent effective next Jan. 1. He said he favors the $16.2 million aid-to-education program the tax is to finance but feels certain it can be supported by the state's present revenue structure.

**Eyes Tax Cut**

The Democratic comptroller, a candidate for U. S. Senate, said in a formal report he brought to the legislature Saturday he believes the federal income tax cut will spur Maryland's economy and boost state revenues by $11.5 million between now and the end of the next fiscal year June 30, 1965.

It was generally agreed his testimony probably had a damaging effect on the governor's tax program, although the extent could not be immediately measured.

Committee members questioned him sharply about his estimates and the fact that the other two members of the State Board of Revenue Estimates—Treasurer John A. Luetkemeyer and Budget Director James G. Rennie—refused to concur in his conclusions.

"They don't have to run like I do," Goldstein said, observing that he is the only one of the three elected by the people. He said he has a direct responsibility to the voters.

**Stakes Reputation**

"I live with these tax collections seven days and seven nights a week," Goldstein said. "I know what our revenues are doing. I'm putting my whole reputation on this . . . these estimates are sound. We'll have the money for you."

He said the estimates were arrived at by using the figures of federal officials as to what the Gross National Product is expected to be as a result of the tax cut, and that he's willing to debate them with anybody.

"When I was sitting here, I felt as many of you do that the boys across the street were a little off on their estimating," Goldstein said. He recalled that as chairman of the Senate Finance Committee he called in the State Board of Revenue Estimates for up-to-date figures in an attempt to avoid tax increases.

"I have found out that when you get in the kitchen and start cooking and the hot grease starts popping on you, it's a different matter," he said. "You find out they're doing a good job."

# Births

Memorial Hospital

Mr. and Mrs. Harold B. Johns, RD 2 Flintstone, a daughter yesterday.

Mr. and Mrs. William F. Moyer, 130 Arch Street, a daughter yesterday.

Mr. and Mrs. James C. Thompson, Ft. Ashby, a son yesterday.

Mr. and Mrs. William R. Patton, 113 Fifth Street, a son yesterday.

Mr. and Mrs. Harry Wharton, 25 Gleason Street, a daughter yesterday.

Mr. and Mrs. Robert C. Brant, 216 Roberts Street, a daughter Saturday.

Mr. and Mrs. John W. Myers, Ellerslie, twin sons Saturday.

Counting Heart Sunday Collections

First-Second National Bank and Trust Company employes at left of counter busily count and record Heart Sunday contributions brought in by volunteer workers at right last night. Bank employes are (front to rear) Marie Dellinger, John Miller, Muriel Stonebraker, Jancie Harper, Ann Lewis, Russell Wagner. Volunteers (front to rear) are Mrs. Arthur Carscaden, Mrs. Owen Cavanaugh, Mrs. Nial Weber and Mrs. William G. Smith.

# Man Killed In Two-Car Collision

William E. Dawson, 37, of 301 Tenth Street, Windber, Pa., and a native of Cumberland, was killed and two others were injured Friday in a two-car collision in a blinding snowstorm on Pennsylvania Route 160, about 10 miles east of Somerset.

Injured were Edward E. Jeter, 44, of RD 2, Stoystown, driver of the car in which Mr. Dawson was riding and Mrs. Myrtle Collingwood of Shanksville, operator of the second vehicle.

Police said Mr. Dawson, a road foreman for the state highways department and Mr. Jeter, assistant maintenance superintendent of the highways department in Somerset County, were en route to Cornerstone to direct snow removal operations in that area when the accident occurred.

Both of the injured were reported in fair condition at Somerset Community Hospital.

Mr. Dawson was born in Cumberland April 23, 1926, a son of Earl and Elsie (Bingman) Dawson of Buffalo Mills.

Besides his parents, he is survived by his wife, Mary (Hite) Dawson, and five children, Mary Louise, Charles, Barbara, Royce and Kristy Dawson, all at home; three brothers, Herman Dawson, Cumberland; James and Curtis Dawson, Buffalo Mills; and two sisters, Mrs. Margaret Mellott, Corriganville, and Mrs. Ada Miller, Windber.

The body is at the Shank Funeral Home, Windber, where friends will be received from 2 until 4 p.m. and 7 until 9 p.m.

A service will be conducted tomorrow at 2 p.m. at Hyndman EUB Church by Rev. Paul Ciamba. Interment will be in Hyndman Cemetery.

## Lions Will Meet

The Cumberland Lions Club will meet Wednesday at 12:15 p. m. in Central YMCA. Details will be presented on a recommendation for a memorial to Lionism in Cumberland. Members will be asked to vote on three projects which have been proposed.

# Urban Renewal Unit Will Get Action Report

A preliminary report on plans for the George Street urban renewal project will be presented to the Cumberland Urban Renewal Agency tonight.

The progress report will be presented by Jack Seay, partner of the Pittsburgh firm of Simonds and Simonds, during a regular meeting of the agency today at 7:30 p. m. in City Hall.

The firm was chosen to develop plans for the long-range Center City general neighborhood program and for its first part, the George Street urban renewal project.

Marion T. Powers, CURA chairman, will preside at the session.

Mr. Seay and several members of the staff of the firm will be here today through Wednesday, securing additional information needed for the planning study.

Also here early this week will be members of the Washington firm of Larry Smith and Associates, which was selected by CURA to make the market analysis of the George Street project.

The economic study is being undertaken to determine what types of land uses would be marketable and to work out the timing for marketing land and buildings in the area.

The firm will make a general survey of market conditions in Cumberland during the current study.

Members of the agency have made it clear, during recent sessions, that the program must be kept on schedule.

## Hearing Tonight On Braddock Run District

The County Commissioners will hold a public hearing at 7:30 p.m. today at the Court House on the proposed formation of a Braddock Run Sanitary District.

The proposed district would include Frostburg and the Braddock Run watershed from the Frostburg area to the western limits of the existing LaVale Sanitary District.

# Alleghenies Council Plans First Cultural Conference

The Council of the Alleghenies will present its first annual cultural conference on Saturday, April 11, at Frostburg State College, according to Dr. Alta E. Schrock, council president.

The theme of the conference will be "The Alleghenies—Their Cultural Potential: Steps Toward Its Realization."

This conference will attempt to bring together leaders interested in the culture of the highlands, to take inventory of its cultural components, to examine present cultural activities, to explore basic problems and to consider plans for summer seminars.

The Council of the Alleghenies is an organization whose purpose is to promote the cultural development of the Allegheny Highlands, comprising parts of Maryland, Pennsylvania and West Virginia.

Keynote speaker at the general session of the conference starting at 9:45 a.m. April 11 will be Lawrence Thurman, curator of Old Economy Museum, Ambridge, Pa. Speaker at the luncheon, scheduled for 12:15 p.m., will be William Sebastian Hart Jr., musical director of the Gettysburg Symphony Orchestra.

Presiding at the opening session of the conference will be Dr. B. Floyd Flickinger, director of cultural planning and programs of the Council of the Alleghenies.

Dr. Alice R. Manicur, dean of students at Frostburg State College, will extend greetings as will Dr. Schrock.

Discussion group leaders during the morning session of the conference will include J. Kenna Burke, professor of sociology and history at Potomac State College; Dr. Verne E. Chatelain, professor of American history at the University of Maryland; Dr. Patrick Gainer, professor of English at West Virginia University; Philip S. Klein, professor of history at Pennsylvania State University, and Harold Manskee, director of the Maryland Historical Society.

## Rotary Club To Meet

Former Mayor Roy W. Eves will be the speaker at a meeting of the Rotary Club, tomorrow at 12:15 p.m. at Central YMCA.

# Legislative Hearings This Week

ANNAPOLIS (AP) — The following public hearings are scheduled this week by committees of the Maryland Legislature:

**Monday**

Senate Finance — Budgets of the state comptroller, state auditor, commissioner of personnel and standard salary board, room S-137, 2 p.m.

Senate Judicial Proceedings—SB9, to affirm the names of the Maryland State Reformatories for Males and Females, room S-105, 3 p.m.

House Ways and Means—HB9, to regulate the debt management business, and HB97, to outlaw the business of planning and managing the financial affairs of a debtor for a fee, room H-8, 3 p.m.

House Education — HB114, to raise the mandatory school age from 16 to 17, room H-1, 3 p.m.

**Tuesday**

Senate Finance—SB44, to establish a state incentive fund for public library construction and improvements, room S-137, 3 p. m.

Senate Judicial Proceedings—SB121, charges on financing insurance; room S-105, 11 a.m. SB105, injunctions in labor disputes, room S-105, 3 p.m. SB53, variable annuities, 3:30 p. m.

House Ways and Means — HB10-11, to authorize shore erosion districts and create a division of shore erosion control in Department of Tidewater Fisheries, room H-8, 10 a.m.

House Judiciary — HB104-107, making it a crime to broadcast or publish statements which misrepresent facts or incite persons to commit an offense, room H-9, 10:30 a.m. HB108-112, gas and electric company regulations, room H-9, 2:30 p.m.

**Wednesday**

Senate Judicial Proceedings—SB106, to broaden the powers of the water pollution control commission, room S-105, 11 a.m. SB113, to permanently reapportion House of Delegates, room S-105, 12 noon.

House Ways and Means — HB154, register of wills commissions, room H-8 10 a.m.

House Banking and Insurance —HB8, to revise generally the currency exchange laws, room H-2, 10:30 a.m.

**Thursday**

Senate Judicial Proceedings—SB107-111, gas and electric company regulations, 2:30 p.m.

## City Snow Removal Project Planned

Street Department crews are scheduled to begin today at 7 a.m. to remove snow from North Centre Street, from Smith Street up.

Street Superintendent Ray Valentine said the crews will then move on to Columbia Street and Decatur Street unless more snow arrives.

# Heart Sunday Initial Report Nears $8,000

## Incomplete Return Indicates Success

Returns from the 1964 Heart Sunday canvass yesterday totaled $7,930.91. Last year at this time $9,297 was netted.

Last year's preliminary report however, included Garrett County but late last night no report had been received from any of Garrett County and the $7,930.91 represents Allegany County only, with several areas still to be heard from.

Denton A. Fuller, general campaign chairman, was "well pleased" with yesterday's drive.

The Heart Sunday twins, Mrs. Joseph Koegel and Mrs. Robert Atwell, urged all who were not at home to use the envelope which was left by the volunteer to mail in their contributions.

"The splendid response of the people of our counties in the 1964 campaign appeal is dramatic evidence that they understand the seriousness of the heart problem," Mr. Fuller said.

"It also demonstrates their strong conviction that the Heart Association's program of research, education, and community service constitutes the most effective way to combat and eventually to control this leading health menace."

In addition to applauding the public's support of the drive, Mr. Fuller and Dr. G. Overton Himmelwright, president, extended the Allegany-Garrett County Heart Association's thanks to local newspapers and broadcasting stations for their cooperation and to the people who volunteered their time and effort to help conduct the drive. "Without such broad and wholehearted support, we would have no way of bringing the Heart story to the people of this community."

Returns from various areas are as follows: In Allegany County: Barton $185.; Corriganville $80.79; Ellerslie $147.; Eckhart and Clarysville $65. (incomplete); Frostburg $908.; Lonaconing $455.80; Midland $191.04; Mt. Savage and Barrelville $250.66; Oldtown (incomplete); Westernport, Luke, Franklin, and Bloomington $839. (incomplete).

In the city: lower Centre Street $46.26; upper Centre Street $55.30; lower Columbia Street $110.71; upper Columbia Street $299.21; East Side $202.10; Gephart $355.11; John Humbird $130.37; Johnson Heights (Incomplete); Mapleside $111.57; Midtown $67.75; Mt. Royal $376; Pennsylvania Avenue $250.24; Virginia Avenue $155.79; West Side No. 1 $261.86; West Side No. 2 $136.63; and West Side No. 3 $117.98.

Area communities: Baltimore Pike No. 1 $47.10; Baltimore Pike No. 2 $81.03; Bell Grove $14.; Bedford Road No. 1 $113.; Bedford Road No. 2 $45.27; Bowling Green $123.25; Bowman's Addition $122.32; Braddock Farms $17.70; Cash Valley Road and Dressman's Addition $81.75; Cresaptown $200.95; Dawson, Danville, Fairgo $38.75; Flintstone (incomplete); Homewood Addition and Greenpoint $28.13; Locust Grove $20.18; LaVale (including Coverwood) $672.15; McCoole $39.98; Mexico Farms $31.39; Oldtown Road (City limits to Davis Memorial Church) $32.04; Piney Plains $20. (incomplete); Bel Air $50.18; Triple Lakes $12.94; Pinto $21.76; Potomac Park $115.14; Pleasant Valley $17.15; Rawlings $64.56; Spring Gap $43.87; Sunset View $43.25; Twigglown $25.25; White Oaks Manor $8.65.

At collection center in the First-Second National Bank, Baltimore and George Streets, workers were still tabulating figures last night, and it appeared that the collection would equal last year's.

Emphasis was placed by campaign leaders on the importance of residents mailing their contributions, if they were not at home when the Heart Sunday volunteer called.

The association officers and directors expressed their appreciation to all the volunteers, the contributors and to the bank for use of its facilities and personnel in helping with the tabulation of returns.

# Deaths

CLARK — Donald A., 16, Gilmore.
GAY—Samuel T., 77, Bedford.
HOLLAND — Mrs. Thomas, 77, Oldtown Road.
LOGSDON — Mrs. Augustine, 86, National Highway.
McDANIEL — Mrs. Albert, 87, former resident.
METZ — Leonard, Lonaconing.
NILAND — Francis D., 44, of 307 Mountain View Drive.
ROBY — Mrs. Price, 51, Purgitsville, W. Va.
SHOEMAKER — Mrs. William L., 81, Potomac Park.
WILLIAMSON — George L., 48, native of Levels.
WINTERS — Richard J., infant, Cresaptown.

(Obituaries on page 4)

# Reunion Units Meet Tuesday

All committees working on plans for the 10th reunion of the 1954 graduating class of Allegany High School will meet Tuesday at 7:30 p.m. in the Allegany High School Library.

The meeting will be the final organizational session, and it is important that all committee members attend, officials said.

All persons not assigned to a committee but who are willing to help with the reunion plans are urged to attend.

Salvation Army Mens' Club Rally

The Salvation Army Men's Fellowship Club held its first annual rally Saturday at Ali Ghan Shrine Country Club. Major George Nelting of New York, third from left, was the speaker, and the meeting was conducted by Lt. Col. Paul Thronburg, third from right, division commander from Baltimore, assisted by Major W. R. H. Goodier, extreme left, divisional secretary. Others in photo are Robert Hunter Jr., second from left, Mayor Earl Chaney, second from right, and Woodrow W. Gurley, new Salvation Army Board chairman, extreme right. Mayor Chaney welcomed the group.